CIRCULATION YESTERDAY 7675

JANESVILLE DAILY GAZETTE

10 PAGES

VOLUME LVIII. CIRCULATION BOOKS OPEN TO ALL. JANESVILLE, WISCONSIN, MONDAY, NOVEMBER 30, 1914. CIRCULATION BOOKS OPEN TO ALL. NUMBER 227.

RUSSIANS BEGIN THE SIEGE OF CRACOW; POLAND FIGHT WAGES

CZAR'S ARMIES REPORTED TO BE BOMBARDING IMPORTANT AUSTRIAN STRONGHOLD.

REPORTS CONFLICTING

Both Berlin and Petrograd Claim to Have Won Advantage in Titanic Struggle in the East.

Germany acknowledges that the Russian northern army has penetrated into east Prussia to a distance of fifteen miles southwest of Gumbinnen, which is about twenty miles west of the German border. In Belgium, says the French official statement, it is the allies and not the Germans who are now on the offensive. These two points stood out in today's news dispatches from the battlefields of Europe.

The German official statement says that strong Russian forces attempted a surprise attack on the fortifications of Darkehmen in east Prussia, and that they were repulsed. Semi-official information from Petrograd is that operations along the Prussian front are turning to the advantage of the Russians and that the Germans are retiring in disorder.

Meanwhile the great battle in Russian Poland between the Vistula and Warta rivers continues without definite results. The German war office states that the Russians were defeated in a battle south of the Vistula and that 4,500 men were captured. Further south in Galicia the Russians are said to have reached Cracow and to have begun the siege of that city.

The whereabouts of the German Pacific fleet, of which little has been heard since she sank the British cruisers Good Hope and Monmouth off the coast of Chile nearly a month ago, has become one of the mysteries of the war. Dispatches from Montivideo again report that this fleet is now in the South Atlantic, although it was said last week to have remained off the Chilean coast. British and Japanese naval squadrons have been scouring the seas for weeks for the Germans.

[BY ASSOCIATED PRESS.]

Petrograd, Nov. 30.—"Fighting on the Russo-Prussian front is turning advantageously for our side," telegraphs a correspondent of the Army Messenger.

"Our cavalry has dispersed the enemy who in retiring is abandoning its munitions of war. The energetic pursuit of our forces prevents the Germans from taking up the positions which they had prepared for their use in the event of a retreat."

Referring to the operations in Galicia, the Army Messenger says:

"All of our operations in Galicia are ending successfully for us. We continue to push the Austrian army in the direction of Cracow. In spite of the intense cold which is delaying our offensive, we are advancing victoriously.

"Several of our contingents already are abreast of Cracow, the defenders of which are being turned on the south side. The morale of our troops is excellent.

"On the basis of reports received in Petrograd from Hungary, it is stated here today that the Austro-Hungarian casualties to date amount to 900,000 men and 19,000 officers."

Cracow Bombarded.

Milan, via London, Nov. 30.—The siege of Cracow has begun according to a correspondent of the newspaper Corriere della Sera, who is with the Muscovite army. He wires that the Russians are bombarding the fort with their heavy siege guns, and that one of the suburbs of the city is reported to be in flames.

Claim Russians Lose.

Berlin, Nov. 30.—The following official statement was given out at military headquarters today:

"There is nothing of note to report on the western theatre of war.

"On the east Prussian frontier, an attempt by strong Russian forces to make a surprised attack on German fortifications east of Darkehmen failed, with heavy losses to the enemy from whom we captured a few officers and six hundred men.

"South of the Vistula river the counter-attacks which we mentioned yesterday lead to satisfactory results. Eighteen cannon and more than 4,500 prisoners fell into our hands.

"Nothing of note has occurred in southern Poland."

Campaign in Flanders.

Paris, Nov. 30.—The French official communication given out in Paris this afternoon follows:

"In Belgium the enemy is remaining on the offensive. The artillery fire has been feeble and we have made progress at certain points. In the vicinity of Fay we hold securely the positions we occupied Nov. 28.

"In the region of Soissons there has been an intermittent artillery fire directed against the town.

"In the Argonne several attacks on the town of Dagatelle were repulsed by our troops.

"There has been a heavy fog on the heights of the Meuse.

"In the Woevre district the enemy bombarded the forest of Apremont, but without result.

"There is nothing to report in the Vosges."

Situation in Poland.

London, Nov. 30.—References to the Russian successes in north Poland has become somewhat chastened since the cautious report issued by Grand Duke Nicholas, commander of the Russian forces in the field, was made public. Nevertheless the military critics in the capitals of the allies, according to dispatches reaching London, remain convinced that the German invasion of Russian Poland has suffered a check which only the most strenuous efforts of the German commander can save from degenerating into disasters.

A news dispatch from Petrograd sets forth that the Germans, apparently ignorant of the extent of the Russian opposition along the Vistula, are holding this opposition in contempt, throwing heavy forces against the Russian center, leaving very thin lines of communication between their wings. This created a situation said to be without precedence in military strategy.

Form Offensive Wedge.

In the meantime the resumption of the Russian offense resulted in a wedge dominated by Lodz being thrust into the German center. If the Germans can hold their lines of communication with their wings intact, the invaders may be able to withdraw, in the view of British observers, without suffering disaster.

Berlin and Vienna continue to report that the battle along the rivers Vistula and Warta is proceeding without decisive results, although minor successes attended with the capture of prisoners and guns, are claimed for the Austrian and German operations.

On the western front, according to the communication given out in Paris last night, a lull prevails except in the Argonne where the German attacks are said to have been fruitless. Unofficial dispatches declare that Zeebrugge is again preparing for an assault from the sea with the Germans directing their activities to the suppression of all ecorts to signal from the land to British ships off the coast.

Report Cracow in Flames.

Russian forces, it is reported unofficially today, have at last reached Cracow, the Austrian fortress in northwestern Galicia, near the boundaries of Russia and Germany.

An Italian correspondent at the front says that Cracow is being bombarded by heavy Russian siege guns, and that one of the suburbs is in flames. The capture of this fortress has been one of the main objectives of Russia's campaign against Austria, on the theory that its fall together with that of Przemysl, now under siege, would mean Russian ascendancy in that part of Austria which lies to the north of the Carpathian Mountains.

Other than this report, there was little new information concerning the situation in the east. The main question, in the opinion of London, was whether the German army which struck at the Russian center, would be able to extricate itself and fall back to the border without disaster. The Russian army operating from Lodz is striking a heavy blow at the main German force, but it is probable that some time must elapse before this phase of the campaign in the east is brought to a close.

Operations in West.

Opinions differ sharply as to the intention of Germany concerning operations in the west. It is reported that Germany is about to embark on a new offensive movement; that the allies are about to assume the offensive; that the German line has been weakened perceptibly, and that a new German army is being rushed to Flanders.

In view of these conflicting statements, it is impossible to discern even the probabilities of the near future. Fighting at present apparently is confined to operations in the Argonne.

Russia's campaign against Turkey likewise has reached a period of inactivity, the latest report from the Russian army of the Caucasus is to the effect that no movement of importance is under way.

SUNDAY WAR BULLETINS

[BY ASSOCIATED PRESS.]

Petrograd, Nov. 29.—An official statement issued here, gives credit to an important Russian victory over the German forces in Poland. The Germans are offering a fierce resistance all along the line, but are being forced back. The Russians have reached Czerewitz.

London, Nov. 29.—The massing of the German troops, 700,000 strong, at Arras, is indicative that the Germans are preparing to make an attempt to pierce the allies' line. This would open a line of advance to Calais for an attack on the coast.

Paris, Nov. 29.—The German's cannonading was more active and was carried on chiefly with heavy artillery. The fire had little effect and the cannon struggle was decidedly to the advantage of the French, whose use of shrapnel was effective.

In Belgium the French infantry captured several supporting positions north and south of Ypres. In the country north of Arras, one of the enemy's attacks by nearly three regiments, failed after several encounters in all directions. Between Somme and Chaulness the allies made progress. In the neighborhood of Fay, the allies came into contact with wire entanglements of defense.

In the region of the Aisne, between Valley and Berry Au Bac, a group of machine guns and cupola for 30 centimetre pieces were destroyed by allies' shells, one of which exploded in a German battery. In the Vasges three attacks by Germans to recapture ground positions previously taken by the French, failed, and they were repulsed.

Berlin, via wireless to London.—The following official report was given out today at army headquarters: "This afternoon there is nothing to report from the western army. Yesterday attacks of the enemy in the region southeast of Ypres and west of Lens, failed.

"In the east the situation on the right bank of the Vistula remains unchanged. Russian advances in the neighborhood of Lobe were checked and followed by counter-attacks by our troops. There is nothing of importance in regard to southern Poland.

CLAIM MEXICAN RAIDERS TAKE AMERICANS' CATTLE

[BY ASSOCIATED PRESS.]

Naco, Ariz., Nov. 30.—American cattle owners at Hereford, 12 miles west of here, reported to American civil and military authorities today that raiders from the camp of Governor Matoreno of Sonora, had driven several hundred heal of their stock across the line into Mexico Saturday night. Cowboys who crossed the boundary to investigate report they found 75 slaughtered American cattle in the camp of Maytoreno's Yaqui Indians.

FORMER JANESVILLE WOMAN GAINS THE FORTUNE OF AN UNCLE

From Washtub to Opulence is the Title of the Story.

[BY ASSOCIATED PRESS.]

Milwaukee, Nov. 30.—"From the Washtub to the Easy Chair, or From Squaller to Riches," would be a good title for the story of the life of Mrs. Elizabeth Beck, the latest chapter of which has been written, about a woman who tried to cheat Mrs. Beck out of $40,000.

Mrs. Beck lives in the rear of 715 State street. In a few days she will move on a farm.

In 1849, when a discovery of gold in California was called a rush in that part of the country, fever took John W. Roerts of Spring Valley, Rock county. His father and mother were born in England, but Mr. Roberts was born in Rock county. Mr. Roberts had gone to the gold fields and ammassed a fortune. Later he bought a farm near Tacoma, Washington, and settled on it. The farm increased in value, and when he died, a bachelor, he left from $80,000 to $100,000, besides a few pieces of land amounting in all to $40,000. Mr. Roberts was Mrs. Beck's uncle.

For fifteen years Mrs. Beck lived on a farm in Wood county. Later she moved to Janesville, where she took in washing to support her family. For eight years she lived in Janesville. About four years ago she moved to Milwaukee, where she lived on Eighth street. Two years ago Mrs. Beck rented rooms and there came to her one day a clairvoyant. Mrs. Beck told her of her uncle's wealth, and later the clairvoyant claimed herself to be the grand-daughter and sole heir of Mrs. Beck's uncle, and attempted to cheat Mrs. Beck out of her fortune.

A trial followed which was won by Mrs. Beck, who received $40,000.

CHARGES ARE MADE AGAINST ALDERMAN

E. E. Gunn, Alderman of Green Bay, Pleads Not Guilty to Keeping a Disorderly House.

[BY ASSOCIATED PRESS.]

Green Bay, Nov. 30.—A warrant charging Edward E. Gunn, senior, president of the city council, for being the keeper of a disorderly house, was signed by City Attorney Cook this morning.

Policemen took the alderman and a girl named Edna Daley from a room of a building in the business section of the city Sunday night, it is said. An attorney appeared in the police court for both parties this morning and entered pleas of not guilty.

The case was adjourned until Thursday.

City officials are outspoken as the result of the arrest of the alderman, in asserting that the policemen are trying to get even with him for refusing to grant them a raise in pay this year.

Gunn is chairman of the finance committee and representative of the fashionable ward of this city.

LOWERS ASSESSMENT AGAINST RAILROADS

Judge Grimm's Ruling on Remonstrances in Bass Creek Drainage Case Upsets a Precedent.

With the decision of Judge Grimm on the remonstrances of the Chicago, Milwaukee and St. Paul and Chicago and Northwestern railroad companies, to the assessment against them by the Bass Creek drainage commissioners, the last of the legal entanglements that have surrounded the construction of the big drainage ditch west of this city have been cleared up and disposed of.

In his ruling on these remonstrances Judge Grimm has upset a precedent. He has decided that the assessment for construction against corporations should be the same as against individual land-owners.

Heretofore it has been the rule in this state for drainage commissioners to assess corporations 100 per cent of the benefits for construction purposes, while the farmer or other individual land-owner would pay but a fraction.

In the matter of the Bass Creek Drainage district, the commissioners assessed benefits amounting to $1,600 against the Chicago, Milwaukee and St. Paul Railway company, and assessed it $1,600, or 100 per cent for construction. They assessed benefits against the Chicago and Northwestern Railway company amounting to $1,000, and the same sum for construction. The individual landowners affected by the drainage ditch were each assessed 25 per cent of the benefits for construction purposes.

Thos. S. Nolan, acting as attorney for the Chicago, Milwaukee & St. Paul Railway Company, filed a remonstrance against this method of assessment, claiming among other things that everyone affected should be assessed on the same basis. The Chicago & Northwestern Railway Company filed no remonstrance on the start, and judgment was entered against it for $1000.00. Later the judgment was opened, and a similar remonstrance was filed by Edward M. Smart, the attorney for the company.

A jury was waived, and a hearing had before Judge Grimm, considerable testimony being offered by the Drainage Commissioners and the Chicago, Milwaukee & St. Paul Railway Company. The Drainage Commissioners appeared by Whitehead & Matheson. Written briefs were filed, the attorneys for the Drainage Commissioners claiming therein that the plain wording of the Statutes authorized their action in making the assessments; that they could be made no other way, except to charge each corporation 100 per cent of the benefits for construction purposes. The attorney for the railway company contended that such a method of assessment was not authorized by law, and that it would be unconstitutional. Judge Grimm fixed the amount of benefits to the Chicago, Milwaukee & St. Paul Railway Company by reason of the drainage ditch, at $800.00, and the amount of its assessment for construction, $200.000. He found that the Chicago & Northwestern Railway Company would be benefitted to the amount of $1000.00, and that it should pay for construction $250.00. It is understood that the Drainage Commissioners will accept his definition of the law, and not appeal.

BRITISH BATTLESHIPS PATROL THE ATLANTIC

MERCHANTS SHIP WIRELESS OPERATORS DECLARE BRITISH VIOLATE RULES.

EXPECT NAVAL BATTLE

German Fleet Reported to be Operating in Pacific Ocean—Squadron Well Provisioned.

[BY ASSOCIATED PRESS.]

New York, Nov. 30.—At least twelve British battleships are patrolling the Atlantic between New York and the Panama canal, sweeping the seas with their wireless, crowding ordinary commercial radios from the air, and keeping close check on all forms of shipping, according to wireless operators on the steamship Ancon, which arrived today from Christobal.

"These warships," the Ancon's operator said, "pay no attention to the rules governing wireless operations. With their high power apparatus they cut into the middle of the message and absolutely disregard all requests to keep out. We have no means of identifying the ships, as they use code, exclusively, that appears to be made up of a combination of numbers. We counted 12 different warships that jammed our wireless on the way up."

Fleet in Pacific.

Buenos Aires, Argentina, Nov. 30.—Dispatches received here from Montivideo insist that there is good reason to believe that the German squadron which has been operating in the Pacific Ocean, is at present in the South Atlantic. Neither the French nor British legation here has any information to confirm these reports. Nevertheless, private dispatches give them credence. It is related among other things that several Germans steamers are preparing to leave Montivideo to provision the German warships.

The report that the German Pacific squadron has succeeded in making its way to the Atlantic, has been current for two days. Under date of Nov. 28, Montivideo reported that the German squadron had been sighted six hundred miles off Punta Pitar, Brail, heading northeast.

Battle is Expected.

Montivideo, Paraguay, Nov. 30.—The recent reports that the German fleet is now in the South Atlantic appears to have been confirmed here today. It is also rumored that a powerful British fleet is near by.

An interruption of British shipping and the outfitting of German merchantships with supplies, were accepted here as confirmatory of reports of the approach of the German fleet, which is now believed to be off the mouth of the river Plata.

The German steamer Patagonia is being loaded here with provisions, the Sierra Cordoba with coal, and the Mera with coal and water. Sailings of British steamers from Montivideo and the Brazilian port of Santors have been suspended.

Jap Ships Active.

San Francisco, Nov. 30.—Three Japanese and one British warship and two Japanese colliers were sighted off Magdalena bay, lower California, last Monday by the American freighter Aztec, now in port from Iquique, Chili.

The British light cruiser Newcastle, a sister ship of the Glasgow, and the Japanese cruiser Idsumo both of which have long been patroling the Pacific coast, were recognized, but another Japanese cruiser and Japanese battleship were unfamiliar to the Aztec officers. Probably these vessels are the battleship Hizen and the cruiser Asma, which coaled and left Honolulu as soon as the German gunboat Geier interned there.

UNPAID NOTES MAY GIVE MURDER CLEW

[BY ASSOCIATED PRESS.]

Chicago, November 30.—Papers found among the effects of Emil Emscheimer who was found strangled in his down town office on Saturday afternoon, revealed the fact, according to the police today, that he had loaned Harry Sachs, his son-in-law, $3,384 and that one of the found notes was marked paid.

Emscheimer in his will left all his property to his widow. Detectives continued their work on the mystery today, following the theory that Emscheimer was murdered.

MAN FALLS DOWN STAIRS; WOULD-BE SUICIDE HELD

Elmer Gleason fell down the two flights of stairs that are between the Badger drug store and the Luby shoe store shortly after three o'clock this afternoon. When Gleason finally hit the bottom, he examined his body and was much surprised to find that no bones were broken.

Julius Bergman was arrested by Policeman William Gower this afternoon on Western avenue. It was reported, to the police that Bergman threatened to commit suicide by jumping into the river near the Monterey bridge.

AGED WOMAN APOLOGIZES FOR PULLING FIRE ALARM

Saturday afternoon an aged lady who lives on River street, appeared at the west side fire station and apologized for causing the fire alarm Friday noon, pulled from box number 64, at the corner of River and Galena street. The woman explained she mistook the alarm for a mail box and in an attempt to open the box to drop a letter, pulled the hook. The key had been extracted from the small glass box and malicious youths had previously unlocked the alarm box.

NEW YORK COFFEE EXCHANGE OPENS AFTER LONG PERIOD

[BY ASSOCIATED PRESS.]

New York, Nov. 30.—The New York coffee exchange reopened today for unrestricted trading after having been dark for four months as the result of the European war situation. Opening prices were 130 to 149 points below the closing bids of July 30, but they were also 7 to 14 points above the quotations made through the liquidating committee on Saturday.

BIG MASSACHUSETTS FIRM FILES BANKRUPTCY PAPERS

[BY ASSOCIATED PRESS.]

New York, Nov. 30.—A voluntary petition of bankruptcy was filed today in the federal court by the U. S. Metal Product company, a Massachusetts corporation with $7,000,000 outstanding capital stock.

The liabilities are listed at $1,008,000 and the assets at $3,700,000, consisting principally of real estate and stock in trade.

LIMITS QUARANTINE AREA IN THE STATE

Gov. McGovern Issues Proclamation Raising Restrictions from Majoritiy of Counties.

[SPECIAL TO THE GAZETTE.]

Madison, Wis., Nov. 30.—Gov. Francis E. McGovern today has issued a proclamation placing the counties of Kenosha, Racine, Waukesha, Rock, Milwaukee, Green, Dane, Walworth, Jefferson, Lincoln and Langlade under quarantine for foot-and-mouth disease among cattle. This relieves the remainder of the state.

"During the existence of this quarantine the transportation, movement, trailing or driving of cattle, sheep and other ruminants, and swine from any one of the counties hereinbefore quarantined is prohibited," says the executive proclamation. "When shipments by rail of cattle, sheep or other ruminants and swine are made from and to points not included in the area hereinbefore quarantined for foot-and-mouth disease, the cars containing the live stock shall be and remain sealed from the time of entering the quarantine area until they reach their destination, or are unloaded for feed, water and rest and hereinbefore provided, and when shipments of live stock are unloaded enroute within the said area in cleaned and disinfected pens for the purpose of feed, water and rest, the seals shall be broken, and the cars, after reloading, shall again be sealed under the supervision of an employe of the Bureau of Animal Industry or a legally deputized veterinarian in the employ of the state veterinarian.

"It is further provided that the sale and exchange of cattle, sheep and other ruminants, and swine, within the quarantined area is hereby prohibited, except for immediate slaughter, and no cattle, sheep or other ruminants, or swine, shall be led or driven along any public highway within the quarantined area, and that all such animals when moved for the purpose of immediate slaughter, must be hauled in wagons or transported in cars."

The proclamation says that the release of the rest of the state from the quarantine is approved by the federal department at Washington on condition of maintaining the strict quarantine in the eleven counties named in the proclamation.

EMERGENCY WAR TAX NOW IN FULL EFFECT

All Provisions of Measure to Raise $100,000,000 Become Operative on December 1st.

[BY ASSOCIATED PRESS.]

Washington, Nov. 30.—The emergency war tax bill to raise $100,000,000 in revenue went into full effect today. The provisions of the measure as to the taxes on tobacco, beer and wine went into effect on November 1 and the remaining sections became effective today. The latter includes taxes on bankers, pawn brokers; proprietors of theaters, including motion picture houses; owners of circuses and other shows, perfumes, cosmetics, chewing gum and similar articles; commercial papers of all description, steamship tickets, parlor car seats, and sleeping car berths, and telephone and telegram messages, where the charge exceeds 15 cents.

DOCK YARDS STRIKE DELAYS EXPLORER

Labor Troubles at Sidney Prevents Departure of Portion of Shackleton Expedition.

[BY ASSOCIATED PRESS.]

London, Nov. 30.—A dispatch to the Reuter Telegram company from Sidney, N. S. W., states that a strike in the dock yards has delayed the departure of the Antarctic ship Aurora, which is to carry a section of Sir Ernest Shackleton's Antarctic expedition and the indications are that Shackleton will not start on his trans-Atlantic journey until next year.

Sir Ernest Shackleton, with a section of his expedition, left Buenos Aires for the Antarctic region in the ship Endurance on October 26 last.

FATHER MEETS SONS THROUGH POLICE AID

Two Sons of Eugene Wills Locate Father, Who Was Boarding on North Washington Street.

After years of separation, father and sons were brought together Saturday afternoon through the efforts of Chief of Police P. D. Champion. Nine years ago the children of Eugene Wills, who then resided in a northern city, were committed to the state school for dependent children at Sparta. The father came to southern Wisconsin and worked on farms near Janesville during the greater part of that time. The two boys, whose names are Otto and August, were paroled out of the school two months after they were committed there, and being employed at various places, they lost track of their father. When Otto reached twenty-one years of age hew as released and his younger brother accompanied him to Janesville Sunday, to search for their father.

The two boys came to Chief Champion and asked his aid in locating their parent. Champion, by tracing Wills at the different farms he had worked, finally learned that he was boarding at 11 North Washington street. Officer William Gower took the boys to the residence. Will did not recognize his sons, but was overjoyed to greet them.

FARMER WITH BROKEN NECK MAY HAVE CHANCE TO LIVE

[SPECIAL TO THE GAZETTE.]

Madison, Wis., Nov. 30.—Whether it will be possible to save a man's life, whose neck is broken, by surgery is an experiment that is being watched with keen interest by Madison physicians and members of the medical school here. Andrew Stolen, a farmer living a few miles out of the city, was taken to the general hospital late Saturday afternoon suffering from a broken neck, caused by a fall from a building. When taken to the hospital he was unconscious and suffering a complete paralysis of the four limbs. An operation was performed by Dr. P. R. Fox and others, which was temporarily successful, for immediately afterwards the patient gained consciousness. Physicians will make no prediction as to the outcome of the case, although several of the surgeons believe the man may recover.

LETTER OF THANKS FOR MONEY SENT TO SUFFERING BELGIUM

Money Forwarded Last Wednesday Will Be Used to Purchase Supplies to Be Shipped Abroad.

In the following letter received this morning from the Belgium minister, thanks are expressed for the money forwarded last Wednesday which was collected throughout the city and county for the relief of the suffering Belgians. The letter, which is as follows, shows how the money is to be expended.

Gazette Printing Co., Janesville, Wis.

Washington, D. C., Nov. 27, 1914.

Legation de Belgique,
Washington, D. C.

Dear Sir: Please accept my most sincere thanks for the draft of $671.15 which you have forwarded to the Belgian legation, for the relief of the starving Belgians.

This amount will be immediately used for the purchase in this country of food supplies which will be shipped to Belgium.

Kindly express my sincere thanks to the charitable contributors and believe me, dear sir,

Yours very truly,
E. HAVEINTH,
Minister of Belgium.

START ARBITRATION HEARING IN CHICAGO

Federal Board Begins Consideration of Western Enginemen's Wage Dispute.

[BY ASSOCIATED PRESS.]

Chicago, Nov. 30.—Arbitration of the differences over wages and hours of employment of 98 western railroads, and their 55,000 engine men, began here today before a board of arbitrators appointed under the provisions of the Newland act. It is regarded as the most important case thus far to come under the law.

In a general way it is stated that the wage increases sought by the men are about ten per cent.

It was thought that most of today's session would be occupied in adopting rules of procedure, arranging for the number of witnesses to appear before the respective parties of the arbitration and other routine matters. Ninety days are allowed to present evidence and an award is expected ten days later. The arbitrators are W. L. Park and H. E. Byram, representing the railroad, F. A. Burges and Timothy Shea for the employes, and Judge Peter C. Pritchard and Chas. Nagel, appointed by the government.

RATE CASE HEARING SCHEDULED TUESDAY

Railroad Commission Will Investigate Basis for Increased Charge On Fuel Wood and Hay.

[BY ASSOCIATED PRESS.]

Madison, Wis., Nov. 30.—Two important railroad rate cases, involving all the rates on fuel wood and hay in the state, will be heard in the Milwaukee city hall tomorrow by Halford Erickson, a member of the Wisconsin Railroad Commission. The applications have been made general, involving all of the rates in the state on shipments of these two commodities. The carriers made application for an increase in the rates and simultaneously the wood shippers of the state made an application for a reduction of rates. Upwards of 50,000 carloads of wood are shipped by the wood dealers annually, one of the larger railroads of the state carrying about 12,000 carloads alone.

The railroads have made an application for an increase in the hay rates to all stations in the state and the hay dealers have asked that the present rate be maintained. Upwards of 60,000 carloads of hay are shipped in Wisconsin annually. Probably 100 witnesses will appear at these two hearings, which may last for three days.

MUST NOT SHIFT TAX TO POLICYHOLDERS

[SPECIAL TO THE GAZETTE.]

Madison, Wis., Nov. 30.—That the stock fire insurance companies must pay the one-half per cent federal internal revenue tax taking effect December 1st, is the ruling of Commissioner of Insurance Herman L. Ekern, issued today. This requires the 135 stock companies doing business in this state to pay $45,000 in taxes which they attempted to impose on the policy-holders of Wisconsin.

Since the proposed ruling was sent out by Commissioner Ekern ten days ago he has received letters of approval from leading insurance departments of many states, and from agents, brokers, and property-owners throughout Wisconsin and the United States.

Perhaps the most important part is a memorandum to the ruling in which Commissioner Ekern refutes the suggestion that stock fire insurance companies are losing money, and shows that the average stockholders' net gains in these companies for the ten years, including the year of the big San Francisco conflagration was 5.9 per cent on all capital stock and surplus, and during the last five years was 10.68 per cent. Average annual dividends for all the companies reach as high as 33.3 per cent. Analyzing the cost to the policyholders for the use of the stockholders' capital and surplus, he shows that for the past five years this has cost 11 per cent of the net premiums paid by the policyholders, or 21.5 per cent of the amounts paid for losses. He further shows that in Wisconsin the proportion of premiums to losses averages 14 per cent to 36 per cent in excess of the premiums throughout the United States.

FIND MISS IVA FABER SATURDAY NEAR MADISON

Miss Iva Faber, who escaped from the Mendota State Hospital, was located within a short distance of Madison Saturday afternoon and was taken back to the asylum. She had gone eighteen or twenty miles, and was on her way back to the hospital when caught by the authorities.

Chief Champion stated this morning that A. T. Bezee, who was missed by his relatives Thanksgiving day, had returned home Saturday.

GRANTED PERMISSION TO CHANGE HIS PLEA

WILLIAM ROCKEFELLER PETITIONS FEDERAL COURT IN ANTI-TRUST LAW SUIT.

EIGHT OTHERS APPLY

Directors of New Haven Road Who Entered Pleas in Abatement Will File Substitute Pleas.

[BY ASSOCIATED PRESS.]

New York, Nov. 30.—William Rockefeller, Standard Oil millionaire, besought today permission of the federal court to change his plea to the indictment charging him and twenty other directors of the New York, New Haven & Hartford Ry. company with criminal violation of the anti-trust law. Mr. Rockefeller filed a plea in abatement last Monday.

Others Join in Application.

Mr. Rockefeller was joined in his application for such permission by Robert W. Taft, Charles A. Brooker, William Skinner and J. S. Elton. These defendants filed pleas in abatement with Mr. Rockefeller last Monday. In their application to Judge Sessions the defendants did not indicate the nature of the plea that they had in mind, but simply asserted their desire to file a substitute plea.

Under the pleas in abatement they sought to have the indictment dismissed on the ground that it was defective. The alleged defect consisted of the fact that one of the court officials connected with drafting the indictment was a resident of New Jersey instead of New York.

Applications for permission to change their pleas, were also made by D. Newton Barney, Frederick H. Brewster, Henry K. McHarg, and George F. Baker.

Judge Grants Permission.

A vigorous argument against the granting of such permission was made by Assistant Attorney General Swacker.

Judge Sessions granted permission to all nine men at once, however, and argument proceeded on the original pleas in abatement.

Other technical grounds upon which Mr. Rockefeller and his associates sought to have the indictment dismissed, were that the powers of the grand jury had expired a month before the indictment was returned, and that the indictments should be quashed because two stenographers were present during the grand jury's deliberations. Mr. Swacker, replying, branded as "silly" the contention with reference to the stenographers. He said that they were sworn assistants to the United States district attorney, although they were not practicing lawyers. Mr. Swacker also contended that the federal law bestowed upon judges the power to extend the terms of grand juries.

COURT RECONVENES AFTER SHORT RECESS

Scores of Important Cases Expected to be Decided by U. S. Court Judges Today.

Washington, Nov. 30.—Decisions of pressing importance were expected today when the Supreme Court reconvening after a two weeks recess.

Of the scores of cases on which final decision will be handed down by the court, argument having long ago been completed, perhaps the most important is the so called Midwest Oil case. This involves the validity of the withdrawal from entry by President Taft of three million acres of California and Wyoming oil lands from private exploitations. The Midwest Oil Company attacked the withdrawal by Taft because there was no statute which expressly gave the right to make such a withdrawal. Since that time, in 1910, congress passed such a law, and about 4,000,000 acres of oil land,—all known to exist in the public domain, have been withdrawn from public entry. The decision of the lower courts in this case was adverse to the government.

The Maryland "Grandfather clause" case is another that may be handed down by the Supreme Court today or in the near future. It is designed to prevent negroes from voting in state and city elections. The Oklahoma Grandfather clause may also be passed upon today.

Another decision, which is waited eagerly by railroad men, is that of the Wadley Southern Railway Company, against the state of Georgia. This involves the right of a state railroad commission to fine a railroad for disobeying its interstate orders. The case of the Sioux Remedy Co., against F. M. Cope and D. C. Cope will determine whether a state may debar corporations which have not incorporated in that state from instituting law suits.

Grain rate discriminations in favor of Nashville by the I. & N. Railroad were involved in the case of the government against that and other roads.

Whether, when a telephone subscriber disputes a bill, the company had the right to refuse service until the bill is paid is the question put up to the Supreme Court in another case which may be decided today.

The authority of Congressional investigating committees to force evidence from unwilling witnesses will be decided in the x case of George G. Henry, a partnes of William Salomen and Co., Wall street brokers, and U. S. Marshal Henkel.

After handing down its decisions today, the Supreme Court will give its attention to all important cases on which the court is willing to hear brief arguments. These cases have been set for today with the distinct understanding that not more than a half an hour or argument is to be heard on each side.

One of the most important of these cases is that involving the constitutionality of the "coal screen' law of Ohio, the suit of the Rail and River Coal Co., against the members of the Ohio Industrial Commission, to prevent their enforcement of the law. This involves the protest of the mine operators against the law prohibiting the use of screens to selesson the amount sent up out of the mines in mine cars, on which the pay of the miners was based. The law also gives the Industrial commission the right to determine the percentage of slate, sulphur rock, or other impurity which might be contained in a car.

An interesting question in employers liability is that of the Norfolk and Western Railroad Co., against Sarah E. Holbrook. Mrs. Holbrook won her case in the lower court instructed the jury which found for Mrs. Holbrook that it should take into consideration the fact that there were dependent children.

POULTRY SHOW WILL BE HELD JAN. 12-16

Local Body Arranges for Annual Exhibit of Birds.—Expect Successful Gathering.

The Southern Wisconsin Poultry Association will hold its 1915 show January 12 to 16 at the Auditorium, on River street.

Such was the decision reached at the meeting of the asociation in this city on Saturday evening. Harry Sheldon was named as assistant superintendent.

Expectations and plans are to have the premium lists ready for distribution within the next two weeks. Cooperation with the poultry association in the advertising end is the Janesville Commercial Club.

Various committees named on Saturday evening to have direct supervision of the divers features are:

Special Premium Committee—W. H. Ashcraft, William Buchanan, Harry Sheldon.

Committee for Award of Special Premiums—Edward Amerpohl, Edward Wilcox, Ira Holsapple.

President Will McVicar, speaking this morning regarding the show, said that many inquiries had been received to date for information on the annual gathering of prize birds in this city. This he thought was indicative to the fact that the show would be fully as successful if no more so than those of seasons past.

Approximately 1,000 birds were entered last year. It is felt that there will be at least two or three hundred more fowls on exhibit Jan. 12 to 16.

When you lose anything leave it to Gazette Want Ads, the biggest little finders of lost articles in Rock County.

PREPARE, FOR ADVENT SEASON IS UPON US

REV. E. O. HOFFMEISTER OF ST. PETER'S ENGLISH LUTHERAN CHURCH ADVISED YESTERDAY.

"THE WORD" MADE MAN

Emphatic Declaration In "The Word" Became Christ, Whose Feast of Reincarnation Is Near.

Rev. E. O. Hoffmeister, M. A., minister at St. Peter's English Lutheran church, spoke yesterday on the opening of the season of Advent, the beginning of the ecclesiastical year. The speaker's treatment of the subject at hand was excellent. His sermon follows:

"Today the church enters upon that portion of the church-year known as the Festival of Advent. It is that period in which we think of the great fact of the incarnation, or the infinite gift to our lost world of a Saviour, and of preparation to meet and greet our coming Lord, when on the approaching Christmas Day, as the Babe of Bethlehem, He shall take on Himself our humanity and dwell as our Redeemer among us.

"The words of our text, 'And the Word was made flesh and dwelt among us, and we beheld His glory, the glory as of the only begotten of the Father, full of grace and truth,' (John 1-14), dwell upon the great mystery of the person of the Saviour. This Word became flesh: not dwelt in flesh, lived in a body of flesh, as something only inhabiting it, yet not in union with it; but this Divine Being termed 'the Word,' actually was made to become flesh. And then this Word having become incarnate, tabernacled visibly here among men, and manifested to them the power and the glory of His superhuman Being, His God-head in human form; 'the glory as of the only-begotten of the Father full of grace and truth.'

"When John uses the term 'the word,' there must be some special design, it must have some peculiar signification. What is it? This is it. He meant to declare what the Scriptures elsewhere repeatedly express, that Christ came into the world as the Revealer to man of the character of God's love toward man, His desire to save him, and His ability through Christ to save him. It is by our words that we make known to others what we think and feel and desire. A word is that by which we make known our will, our thoughts and our commands. It is the medium of communication with others. And thus Christ is 'the Word.' By Him God has made Himself known to man, only in and through Christ do we know God.

"The emphatic declaration is that this Word, this Christ, this God, became man. He came into the world, and came into the world in the form and nature of man. It affirms not only that He was flesh but that He became such; implying that He had pre-existence; that He was not created, but came; that He entered our world from another; that He laid aside one form or manner of existence in order to assume existence in our human form. 'The Word became flesh.'

"Then this expression means that the Word of God took to Himself and into vital union with His divine nature so as to constitute one Person, even the God-man, our human nature, both body and soul—our complete humanity. This union of the Divine and human in Christ's one person is a deep mystery. The exact character of it, the precise relation of these two natures we cannot understand or explain; just as we cannot fully understand or explain the union which exists between our own souls and bodies, or the relation they sustain to each other, or the exact influence which they exert upon each other. But the fact of such a union, that in the Person of Christ the Divine and human natures actually are united we most heartily believe.

"The Divine Word, having thus inseparably united Himself to our human nature dwelt visibly among men. He put Himself into the place and condition of man, and entered into all the experiences of man. He dwelt among us whom he had come to save, among us sinners who rejected His offers of mercy, who persecuted and hated him, and at last even put Him to death. Like ourselves, He hungered, thirsted, ate, drank, slept, was wearied, felt pain, wept, rejoiced, marvelled, was moved at times to indignation, and at other times to compassion. He prayed, read the Scriptures, was tempted, submitted His will to the will of God, His Father. Dwelling here on earth as we dwell on it; 'in all points tempted like as we are, yet without sin.' He could say, 'The foxes have holes, and the birds of the air have nests, but the son of man hath no where to lay his head.' In poverty, in obscurity, in lowliness, in want, in persecution, in the greatest humiliation, a man of sorrows and acquainted with grief, a poor, wayfaring man, misunderstood, taunted, reviled, despised, rejected, hated, nailed to the cross, thus did this Eternal Word having once become flesh dwell here upon earth among men.

"And yet He proved Himself to be the God-man. 'And we,' says John, 'beheld His glory, the glory as of the Only Begotten of the Father, full of grace and truth.' Often did the glory of His Divine nature, the power and grace of His God-head shine forth and was seen of men, giving proof to all who were willing to see, that he was indeed, as he claimed, 'God, manifest in the flesh.' They saw it in His spotless and holy life, in His sinless character, in His superhuman doctrines, in the repeated and evident miracles which He wrought, in the supernatural occurrences during His crucifixion and death, in His glorious resurrection and ascension. And three, Peter, James and John, on one occasion beheld an especial display of His Divine glory. It was on the Mount of Transfiguration, when His face did shine as the sun, and His raiment was white as the light when a bright cloud overshadowed him, and a voice was heard out of the cloud, which said, 'This is My Beloved Son, in whom I am well pleased; hear ye Him.'

"But His sojourn of humility on earth is ended. The next time He sojourns on earth it will be in power and glory as when John looked up and saw Him in a vision—'Behold a white horse, and He who sat upon him was called Faithful and True, and in righteousness He doth judge and make war. And he was clothed with a vesture dipped in blood, and His name is called the Word of God. And out of His mouth goeth a sharp sword, that with it He shall smite the nations, and He shall rule them with a rod of iron, and He treadeth the winepress of the fierceness and wrath of the Almighty God. He hath on His vesture and on His thigh a name written: King of Kings and Lord of Lords.'"

DELEGATES RETURN FROM CONFERENCE

Fond du Lac Meeting Was a Great Inspiration to Local and County Y. M. C. A. Boys That Attended.

Instilled with new and better ideas on how to better promote the more successful phases of Y. M. C. A. life and work, the Rock county delegation, numbering thirty-one, that attended the 12th annual Wisconsin Older Boys' conference, held at Fond du Lac, Friday, Saturday and yesterday, returned last evening at eight-thirty, in the same special car that conveyed them to the northern city Friday noon.

The ten delegates from this city report that they never saw a conference like the Fondy one before. Exactly 572 delegates, which number does not include speakers, were present at the sessions. "It was a vast crowd," said Associate Secretary R. C. MacKenzie of the local institution today, "and I believe the boys are filled with new and better ideas of what the Y. M. C. A. is, and what is really stands for."

Mr. MacKenzie intends to make the Janesville Y. M. C. A. one of the most popular centers for boys, if not the most popular, within the next year, by carrying out ideas to entertain the members, and to interest them in every way possible.

Similar conferences which have been held in other states of the union show the splendid united interest that is being rapidly taken in association work. In Michigan 2,600 delegates swarmed into the vast meeting hall at their last conference. Illinois and Texas, comparatively new states to promote this conference idea, had 400 and 100 respectively at their conventions this fall. Wisconsin, in its 12th annual event, accommodated 572, or over 600 with speakers during the three days last week. United Y. M. C. A. work is fast becoming an organized policy and the results of united efforts are already being brought to light.

The local delegates were one of the best behaved bunch of representatives at the conference, stated Mr. MacKenzie this morning. They will hold a meeting this week with Mr. MacKenzie and outline some definite course to pursue in the association

TWO LARGE AUDIENCES HEAR BARRETT SUNDAY

Despite the inclemency of the weather, the Methodist church was filled twice yesterday to hear Evangelist Charles F. Barrett, of Delaware, Ohio. The largest meeting for men only for many years heard him speak on "Forbidden Fruit," in the afternoon. It was a great day and the pastor and membership of the church are delighted with the progress of the meetings. Mr. Barrett is revealing true leadership, and Miss Barrett is winning all by her sweet solos. Mr. Barrett will speak on "I'm From Missouri, Show Me," at the service tonight and will speak at the banquet of the Men's Brotherhood on Tuesday night.

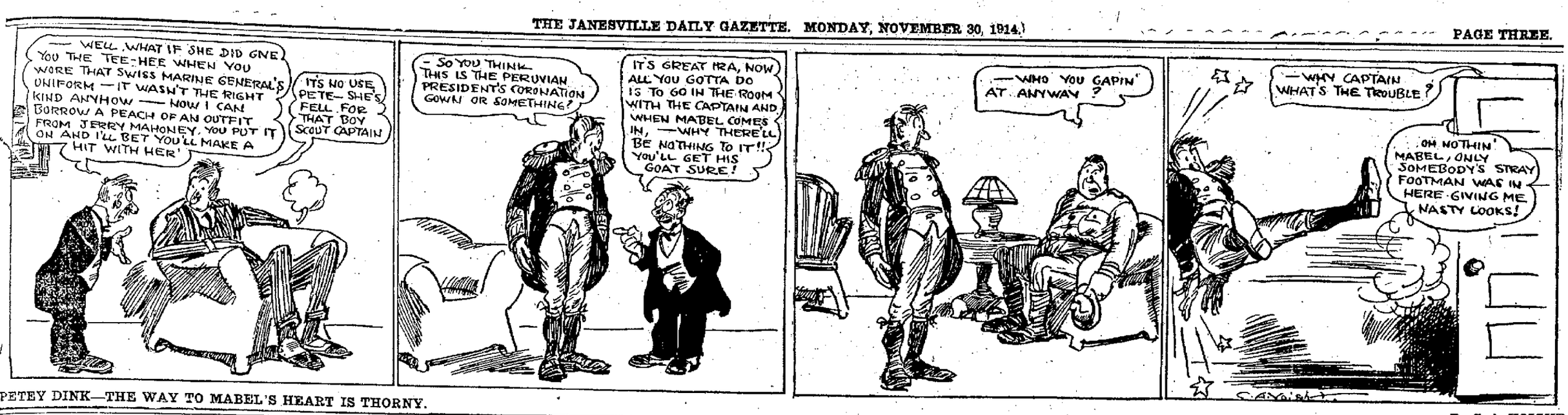

PETEY DINK—THE WAY TO MABEL'S HEART IS THORNY.

By C. A. VOIGHT

FOOTBALL DEVELOPED IN SEASON'S PLAYING

ARMY DEFEATS NAVY IN LAST IMPORTANT GAME OF THE SEASON 20 TO 0.

PROSPECTS ARE BRIGHT

Gridiron Sport Has Had Rapid Development and Improvement During the Season.

(By Strikes.)

The lid on football was clamped on Saturday, when the Army overwhelmed the Navy 20 to 0, defeating the "middies" by a frequent and accurate use of the forward and lateral passes, which the Army learned by costly experience from Notre Dame two years ago. The cadets plowed through the Navy almost at will and their team has proven most successful this year, being well balanced and coached. This game ties up the schedule between the two rival teams of Uncle Sam, both having won nine, with one a tie. It was at first feared that no game between the academies would be staged, but arrangements were made to stage the melee at Philadelphia.

Washington and Jefferson closed the most successful gridiron year in the school's history, defeating the strong Rutgers eleven 20 to 13. The W. and J.'s are included in the six teams who have defeated Yale, the Southerners doing the notable trick this year. Carlisle was the one disappointment of the year, winning only three games and lost Saturday to the All-Stars, 13 to 6. In years past the Indians were classed as one of the strongest elevens in the country, giving the "big ones" a good rub and walloping colleges that this year turned and scored decisive victories.

The football season of 1914 has characterized by the unexpected strength of teams, who for the first time have gained titles. Illinois by consistency developed a conference winning eleven through Coach Zuppke. Nebraska climbed to the front in the west and is on a par with any of the "big nine" elevens and will probably be as strong next year. Cornell in the east showed unusual strength as did the Washington and Jefferson team. The reverse is true of Michigan and Notre Dame, who before have been the defenders of western football in intersectional games. Yale was keenly a disappointment to the Blue followers being defeated twice and humbled by a "mountain high score" by Harvard. The Crimson, although winners of the mythological national title, were tied numerous times, paying too much attention to their more important games.

The problem of the real value of the forward pass and open game has not been fully solved this year for this style of playing met with serious reverses as well as successes. At all times, the reckless game using the pass as a main ground gainer, has failed. Judicial use of the pass has scored victories. The development of the lateral basketball type of playing appears to be the foresight of next year's playing. The Yale team, which was composed of green material, scored two victories on the new methods, but when Harvard came along, with Haughton's style of line plunging, the Blue players showed that they had not learned the fundamentals of the game in learning the new school football. The punting this year has been up to standard, but the use of the punt lost the greater part of its value when the "four down" rule was made. Now when a team is held for downs near its opponents goal, invariablely, a quarter back, who knows the game, will forward pass the ball out of bounds for it is safer and gives no individual star an opportunity of returning the ball. Wisconsin in the Illinois game was afraid to punt, after Pogue had scored two touchdowns from kicks and had a long pass over the side lines been used, the Badgers would have been better off.

One noticeable change in the booting department is that, the punt had been used to gain ground a great deal. A strong defensive team with a good kicker, often will punt on the first down, hold for downs, and be a winner by forty or fifty yards by the play. The effect of the rule against mass play has been to compel coaches to get trick plays into their work and to better the interference. Perhaps in no years, has interference had more attention paid to it, than this year and as a result, wider end runs instead of short plunges, proved the bests ground gainers.

In the conference, a closer race is expected next year as many of the elevens this year were green and comparatively uncoached in polished football. Illinois will have two steller backfield men, Pogue and Clark, for a nucleus for a championship squad. The Illinois team loses seven regulars, including Captain Chapman, Armstrong, Graves and Wagner, all valuable players.

Prospects at Wisconsin appear bright, although this year's team was somewhat of a failure. Agitation is being raised against Coach Juneau, but it is almost certain he will remain with the Badgers another year. In general Juneau has given satisfactory results for the material at Wisconsin for the last two years has been sadly lacking. This year graduation takes Captain Keeler, Bellows, Kennedy and Taylor. With the remaining regulars and with the freshman stars, which includes Simpson of Oshkosh, quarter back and Payton, halfback, Wisconsin should be ably represented next year as experience and coaching appears to be their greatests need.

Chicago is planning a "come back" stunt for next year. Stagg will face a hard task for seven of his star players will be graduated. Three experienced backfield men including Grey will be lost and the four best line men will be absent from the Maroon ranks in 1915.

Minnesota, after a remarkable season, will be stronger next year as all but five of the letter men will return and a winter's coaching under Dr. Williams will do wonders for the Gophers.

MORE COLLEGES PLAY FOOTBALL THIS YEAR

Few Injuries Mark Season's Play—Winter Gabfesters Have Full Swing on Baseball Now.

[SPECIAL TO THE GAZETTE.]

(By Hal Sheridan.)

New York, Nov. 30.—Open season with no restrictions was formally declared on today, by 67,893,945 bone fide members of the Stove League of the United States and contiguous portions of Canada. Baseball was smothered weeks ago by Emperor Football. The Emperor, himself died his annual natural death on Saturday at the close of the Army-Navy battle. With these two major sports down and out until next year, there is more food for the Stove Leaguers to mull over during the 1914-1915 lull than there has been for some time.

As a charter member of the Winter Gabfesters' League we propose the following as the most desirable and absolutely unimportant subjects that could be mulled over by any two or more fans, seated at the stove-side:

Will the Feds go to the wall before August 1, 1915? Who will manage the Hopeless Yanks? Will the Braves be able to repeat? Will Ty Cobb be able to curb his hatred toward butchers? How much longer will Christy Mathewson last? And so on ad infinitum and etcetera, not to mention the physical combats that might result from Boston and Philadelphia fans discussing the respective chances of Red Sox and Athletics for next year.

If any of the football standpatters still tell you that the new game is not what's wanted, or that it hasn't come to stay, just let the following vibrate against their tympanic membranes.

More colleges adopted and played the open game in 1914 than in any other season in the history of the gridiron sport. During this season there were fewer injuries than occurred any other season. In no big or near big college clash have their occurred injuries which have proved fatal to a player. Injuries that have been sustained in the game between regularly organized, regularly coached college and school teams have been only of the minor variety. As far as we can remember, not one fatality has been reported. Undoubtedly there have been a few serious injuries among the corner-lot knights of the pigskin, but these can hardly be counted in the taking of testimony or the final summing up of the lawyers for the prosecution of Old Man Football.

The football season just closing, by the way, developed as grand a bit of manly sportsmanship as has ever been seen. To Fordham University goes the palm for its courageous generosity in voting to grant Vermont University a victory by a 7 to 6 score because there was some discussion regarding the kicking of a goal. The umpire allowed the goal, but referee voted differently. Fordham athletes voted Vermont the game "rather than have a visiting team suffer through difference of opinion among officials."

SHORTER MINNESOTA DEER SEASON URGED

Recommendations Made to Limit Big Game Season to Ten Days Instead of Twenty.

[BY ASSOCIATED PRESS.]

Duluth, Nov. 30.—Promptly at midnight tonight the big game season will come to an end in Minnesota, after a period of twenty days, in which the "killing" amounted into the thousands. Probably 500 deer came to Duluth alone. Coincident with the conclusion of the open period of deer and moose, members of the northwestern gun club will consider a number of recommendations by game wardens to shorten the season on big game and game birds to ten days. This will do much toward averting a wide-spread slaughter which in a few years will result in the extermination of the antlered tribe, it is believed.

MARK CATLIN, LAWRENCE COACH, PICKS STAR TEAM FROM PLAYERS HE COACHED

Mark Catlin, former Chicago university football star, and for the past six years coach at Lawrence college at Appleton, has named an all-star football team, out of the material which he has so successfully handled in that period of time. Perhaps the reason for his picking results from his intentions to resign as coach. It is expected he will tender his resignation to the school authorties at the end of the school year. His election to district attorney in the last election in an about Appleton, is his reason for giving up the coaching job. Following is his all-star team, which includes Earl and Walter Tippett and Russell Wilkinson, all former Janesville boys:

End—Johnson, 1909-10-11.
End—Red Tippet, 1910-1-2-3.
Tackle—Will Smith, 1910-1-2.
Tackle—Wilkinson, 1912-3-4.
Guard—Andy Schneider, 1907-8-9-10.
Guard—Owens, 1913-4.
Center—Roberts, 1908-10-11.
Quarter—Wiley, 1911-2.
Halfback—W. Tippet, 1911-2-3-4.
Halfback—Beyer, 1905-6-7-8-9.
Fullback—Abrahamson, 1911-2-3-4.

MATERIAL ON WINTER TRAVEL ARRIVING AT GAZETTE OFFICE

The Gazette Travel Bureau is daily in receipt of time tables and literature from the various railroads offering advantages to the winter tourist and this material is free to the public at this Bureau of Information.

CAPTAIN STICKNEY ISSUES CALL FOR BASKETBALL DRILL

Twenty Candidates Appeared In Suits This Afternoon.—Team Will Be Light.—Speed Is Noticeable.

Again high school basketball is the predominating sport in Janesville. Captain Harold Stickney of the coming high school five issued his first call for candidates today, and as the result twenty aspirants for the first five reported for the first practice of the year, at four o'clock today.

Prospects for a winning team are not as bright as they were last fall. With Hemming, Dalton, Atwood and Barnes out of school, material of experience took a decided drop. Although the present candidates have the qualities of being fast all-around men, their experience in the crucial battles still remains faulty and is doubtful.

Captain Stickney, who was running mate to Atwood last winter, will lead his team this winter. With him there is Leslie Stewart, the 1914 sticking guard, and Winfield Rau, who was a substitute last winter. These three men will form the nucleus around which a quintet will be moulded this season.

The new material looks promising, and that is all. There is Paul Richards, the sensation of the church league last winter, and Allen Dearborn, another speedy player. Both these men will try for forward positions. Stickney will lead his team from a forward position, it is believed. Stewart will undoubtedly play guard, while Rau will handle the sticking guard position, or possibly be shifted to center. He appears to be the tallest man with the best jump in the squad.

Other men to report for practice today were Maurice Wierick, Frank Lee, George Brown, Harley Badger, Lee Mooney, Thomas Cronin, Mark Jones, David McCulloch, Philip Taylor, Arthur Welsh, Walter Williams, Eugene Brown, Harold Amerpohl, Robert Hogan and a student named Cushing, who may develop into a marked man before the season is over. Cushing hails from Partyville, Wisconsin, and from what can be learned of him he is a man with considerable experience. He is tall enough for a center, and if he can satisfactorily fill that weak spot in this year's five, chances for a world-beater of a team in championship circles will take quite a boom.

Most of the players above mentioned played last winter in the church league. There will be enough men to form four teams every night if they report for drill daily, so that a light but aggressive first team is sure to result. All of the men are fast, and with a few fundamentals mastered should perform brilliantly when they meet the alumni before the holidays.

GREAT RECORD MADE BY NEBRASKA TEAM

Jumbo Stiehm' Warriors Prove Themselves a Worthy Foe of Harvard, Dopesters Claim.

[SPECIAL TO THE GAZETTE.]

Lincoln, Neb., Nov. 30.—The football team turned out this year by "Jumbo" Stiehm, head coach at Nebraska state university, has gone through this season without a defeat and the only marring spot on its record is a tie game played early in the season with South Dakota university, when neither team was able to score. The superiority of Nebraska over the South Dakotans clearly has been proven since then.

Stiehm and his warriors, backed by the Nebraska authorities, tried in vain to arrange a game after the close of the season with Harvard, this contest to decide football supremacy; but Harvard saw fit to decline the invitation. Comparative scores show that Nebraska would have an excellent chance of defeating the far famed Crimson eleven.

The only way of drawing comparison with Harvard and its western rivals is through Michigan. Early this season Michigan defeated the Michigan Agricultural college team by a field goal, the score being 3 to 0. Shortly afterward the Aggies traveled to Nebraska and were beaten 24 to 0. Michigan later faced Harvard on a hostile field and held the Harvard team to a 7 to 0 score. Besides, there was scarcely a time when Michigan did not have an opportunity to score. And everyone admits that Michigan is represented by the poorest eleven that school has seen in years.

Perhaps the most remarkable feat of the Cornhuskers is their game with Kansas, a formidable team. Kansas was humbled 35 to 0 and in all the game the team did not even make one first town. The final two touchdowns were the result of but four plays, the Cornhuskers covering 120 yards in ground gaining.

Amusements

AT MYERS THEATRE.

The picturized version of Augusta Evans' world famous novel St. Elmo will be shown at Myers Theatre this evening and tomorrow matinee and evening.

Magic visions of St. Elmo are flashed upon the screen. In every man there are two entities—the good and the bad. Both cannot occupy his body at the same time. As this mammoth picture version is projected upon the screen, St. Elmo's better impulses are prompted by visions of Christ and his evil impulses by visions of the devil. Personifications of each are dissolved in and out of the pictures in a most astounding manner.

This production of St. Elmo cost $100,000. Everything that money could provide and skill and artistry contribute was invested in the production of St. Elmo. The direction was painstaking, every detail being worked out with the intention of making it the greatest six reel feature in the history of motion pictures. That it is the greatest, everybody will agree who sees it.

Lyman Howe Travelogues.

For real novelty and wholesome amusement, the animated cartoons that are always one of the many distinctive features of Lyman H. Howe's Travel Festival, are in a class by themselves. They will be shown at Myers Theatre in connection with the regular program Dec. 25 and 26.

MILTON

Milton, Nov. 30.—Elective and appointed officers of Elliott Encampment No. 70 I. O. O F., of Milton.

Chief Patriarch, Floyd T. Coon; High Priest, A. W. Kelley; Senior Warden, E. E. Campbell; Recording and Financial Scribe, Irving Hinkley; Junior Warden, Fred Osborn; Treasuer, F. H. Gifford; Guide, C. W. Crumb; First Watch, J. B. Davis; Second Watch, C. H. Osborn; Third Watch, F. J. Lee; Fourth Watch, Claude Gifford; Inside Sentinel, H. D. Smith; Outside Sentinel, J. G. Marckres.

Prof. Burchard Loofboro, of Bouz, spent Saturday here.

The Philomathean Society enjoyed their annual oyster supper Saturday evening.

BRODHEAD

Brodhead, Nov. 30.—Mrs. E. D. Breed, of Durand, was the guest of her sister, Mrs. Jenks Bliss, and returned home on Saturday.

Mesdames. John Glenn and Amos St. John went to Chicago Saturday to visit relatives.

Miss Roene Bright was a visitor in Orfordville Saturday.

Miss Ila Taylor returned Saturday to Orfordville after a short stay at the home of her grand parents, Mr. and Mrs. D. E. Rossiter.

Mrs. G. M. Pierce was the guest of Brodhead relatives and returned Saturday to her home in Montana.

Mr. and Mrs. Ed. Brandt have moved from Albany to Brodhead, having leased the Searles residence on the south side.

Mr. and Mrs. Leslie Farman have leased the Campbell residence on South Main street.

Bert Scoville has purchased of Walter Hamilton the new residence erected by the latter the past season and which has been occupied by Mr. and Mrs. Jess Shaff.

Messrs. Gerald Green, Requaette Hahn, Marion Goul, Foster Parker and Charley Marshall and Misses Ruth Stair, Alice and Gladys Pierce all returned to Madison Sunday to resume their studies at the U. W.

Miss Alice Copeland of Evansville, was the guest of Mrs. Franc Ross and returned home Saturday.

Word was received here from Waupaca Saturday of the death of Robert C. Clauson, a former citizen of Brodhead and at about the same hour, his sister-in-law, Mrs. B. R. Clauson, passed away at her home in this city. The funeral services of the latter will be held on Tuesday afternoon and those of the former probably the following day, under the auspices of the G. A. R. of whom the deceased was an honored member.

Mrs. S. Straw was a passenger to Beloit Saturday on a visit to her daughters, Mrs. Bert Brown and family.

Mrs. Emily K. Smart returned Saturday to her home in Mukwonago, after some time spent in Brodhead.

Mrs. Armeda Gardner who has been sick is now somewhat better.

Work on the headgates to the raceway is completed and the water was turned in on Saturday evening.

Miss Avis Hurd of Evansville, has been the guest of Brodhead friends the past few days.

Miss Loura Karney returned Sunday afternoon to Milwaukee, having spent the Thanksgiving holiday at home.

READY FOR DISTRIBUTION

FOOT AND MOUTH DISEASE BOOKLET.

A 16-page booklet giving the history and every available bit of information regarding the foot and mouth disease. It is compiled from the United States Government and State Agricultural records and is said to be the most comprehensive account in existence. Every farmer and stock man should have this information and the GAZETTE has secured 1000 copies for distribution among its friends and patrons. A copy will be sent you on receipt of 5c stamp to cover postage and cost of of handling.

GAZETTE PRINTING CO.,
JANESVILLE, WIS.

Readers interested in Trips South may secure literature at Gazette Travel Bureau.

Evansville News

JANESVILLE MEMBERS OF ROYAL NEIGHBORS WERE AT EVANSVILLE MEETING

[SPECIAL TO THE GAZETTE.]

Evansville, Nov. 30.—The Royal Neighbors entertained Saturday from 12:00 to 6:00 p. m. at the Woodmen hall. About fifty members from Janesville and thirty members from Brooklyn camp sat down to the delicious three-course dinner which was served at 12:30 by the ladies of the local camp. Following the dinner the lodge initiated three new members. This was followed by a very interesting address given by Mrs. Child of Hanover, member of the supreme board of managers. Mrs. Maud Lowry of Footville, district deputy, was also present and gave a splendid address which was followed by short speeches by different members of the visiting camps, all of whom reported a very pleasant time.

The Literary club of the high school gave the following Thanksgiving program, each number of which was well rendered:

Roll Call—Response appropriate to the season.
Minutes of previous meeting.
Debate—"Resolved, that the original idea of keeping Thanksgiving was the appropriate one. Affirmative, Fannie Gabriel; negative, Marion Franklin.
Reading—Elma Hollibush.
Reading—Anna Carlson.
Music—Landing of Pilgrims.
Dramatization of a portion of "Miles Standish."
Miles Standish—Richard Evans.
John Alden—Kenneth Fellows.
Priscilla—Myrtle Apfel.
Reading—Glenn Fellows.
Reading—Helen Funk.
Reading—Maud Fell.
Debate — "Resolved, that the Thanksgiving dinner should not be merely a family affair." Affirmative, Charles Baum, Ira Hollibush; negative, Terry Durner, Eliabeth Fisher.
Critic's report.
Adjournment.

Mr. and Mrs. George Dell left Saturday for Suana, Iowa, where they will visit the former's brother, Will Dell and wife, and attend their silver wedding anniversary.

Miss Alice Copeland was a Janesville business visitor Saturday.

Mayor C. J. Pearsall left Saturday for Chicago, where he will visit his daughter, Miss Barbara Pearsall, who is in a hospital there.

Miss Zora Howard of Madison, spent Sunday with her parents, Mr. and Mrs. C. C. Howard.

Miss Shirley Meyers of Rockford, is visiting her parents, Mr. and Mrs. B. A. Meyers.

Arthur Crawford of Hudson, is moving his household goods here this week. His wife and baby will follow shortly.

Miss Rae Jones, who is attending Whitewater Normal, is spending a few days at her parental home.

Austin Jones, youngest son of Mr. and Mrs. Delbert Jones, is on the sick list.

Mr. and Mrs. Dan Ringhand spent Thursday in Brooklyn with Charles and Ernest Ringhand.

Mrs. Francis Milligan left Saturday for a week's visit with her parents at De Kalb.

Frank Ringhand was a Janesville visitor Thursday.

Miss Ada Curtess, Miss Avis Hurd, Chester Hurd and Leslie Miller, motored to Brodhead Thanksgiving to attend the dance there.

Harry Milligan returned Friday evening from a visit with relatives at De Kalb, Ill.

Miss Lily Lees is visiting her brother, Arthur Lees and family in Racine this week.

Mrs. Frances Carteron and baby, from Madison, are the guests of Mrs. M. Warner.

Mr. and Mrs. George Brink of Milwaukee, are visiting the latter's parents, Mr. and Mrs. Isaac Brink.

Mrs. E. J. Reckord and son, Roy, were Beloit visitors last week.

Raymond Warner of Madison, is spending a few days with Mrs. M. Warner.

Miss Reba Johnson of Beloit, has returned to her home after a visit with local relatives.

The W. R. C. will hold their next meeting on next Wednesday night instead of Thursday, on account of the lecture course on that evening. As there is election of officers and important business, every one is urged to be present Wednesday evening.

Mrs. Edith Woodstock and son, Zeba, returned to Afton Saturday, after a visit with Mr. and Mrs. Z. C. Moore and Mr. and Mrs. H. A. Blakeley.

Mrs J. Flynn and son, Marwin of Janesville, are visiting Mrs. W. Meggott this week.

Mrs. J. Christopherson and son, Chris, of Madison, were Evansville business visitors Saturday.

Miss Mabel Champney of Stoughton, spent the week end with Mrs. Frank Bullard.

H. J. Siebring of Madison, was a business visitor here Saturday.

Miss Beulah Day of Milwaukee, is visiting her parents, Mr. and Mrs. A. Day of this city.

Mr. and Mrs. W. S. Gollmar and son, Walter, of Baraboo, are visiting Mr. and Mrs. Floyd Main this week.

C. W. Horton of Chicago, is spending a few days with his family here.

Miss Eva and Ella Townsend of Footville, spent Saturday with their brother, Bruce Townsend and wife of this city.

Walter Tullar of Milwaukee, returned to his home, after visiting his daughter, Mrs. Bert Baker, and attending the reunion of his family.

Frank Wilder of Madison, spent the week end with his parents.

Mrs. Fred Anderson of Brooklyn, was an Evansville shopper Saturday.

Spencer Pullen returned to Madison today, after a visit at his parental home.

Miss Emma Kuelz of Madison, spent Sunday at her parental home here.

Miss Leona Huebsch is the new clerk in the Grange dry goods store.

Mrs. Ben Schneider and grandson, Paul Roberts of Brooklyn, spent Saturday with local friends.

Miss Florence Lewis of Madison, spent Sunday at her parental home.

Mrs. C. C. Broughton is clerking in a local dry goods store.

Miss Leon Purington of Sandy Hook, spent the week end with Miss Fannie Gabriel.

C. M. Davis of Madison, spent the week end with his family here.

Miss Clara Oberg of Madison, is visiting her mother during the holidays.

Miss Adelaide Evans of Baraboo is visiting her parents, Dr. and Mrs. J. M. Evans.

Mr. and Mrs. K. D. Shaw recently entertained at dinner: Mr. and Mrs W. H. Davis and family, Mr. and Mrs. C. H. Davis and family of Magnolia, and Mr. and Mrs. C. M. Davis and daughter of Evansville.

Miss Minnie Milbrandt of Fellows, is visiting her mother for a few days.

Miss Alice Milbrandt of Magnolia, is spending a few days at her parental home.

Miss Vera Dawse of Brodhead, is visiting her mother, Mrs. Ella Dawse for a few days.

Misses Anna Kuelz and Olga Knudtson have resigned their positions with the Grange store and with their sisters, Misses Martha Kuelz and Marie Knudtson, leave Tuesday for Long Beach, Cal., where they will remain indefinitely.

Mr. and Mrs. W. A. Richards of Rockford, are visiting Mr. and Mrs. A. E. Danks this week.

Miss Estelle Tiernan of Edgerton, was an Evansville visitor Saturday.

Miss Eula Wilson is reported as resting a little easier.

Mrs. Harry Hook of Brooklyn, was a visitor here last week.

Everett Birthrong of Sun Prairie, visited at the George Acheson home.

Football has claimed thirteen victories this season, but only one death is attributed to a college. In this instance the player who died after a scrimmage was found to be a victim of organic heart trouble. Most of the deaths were due to games played on high school or prairie gridirons. In every case the victim was twenty years or under and the cause in several instances is believed to be lack of physical condition for such a strenuous sport. Injuries have been as frequent as in other seasons, but in no case has death been preceded by a long siege of pain.

Whitewater News

Whitewater, Nov. 30.—Attorney and Mrs. George M. Ferris will entertain Judge and Mrs. Lyon of Elkhorn Wednesday and Thursday. They will have the privilege of listening to Mary Antin, who speaks at the Congregational church on Wednesday night, and on Thursday Judge Lyon will hold court.

Merrill King returned to Lake Forrest on Sunday night, after enjoying the Thanksgiving vacation at home.

Mrs. Margaret Sercomb came Wednesday to visit at the home of her nephew, George M. Ferris, and with her sister, Miss Hannah McIntyre.

Miss Marion McIntyre, who is teaching near Mt. Horeb, spent the Thanksgiving vacation with her mother, Mrs. Minnie McIntyre, and family.

Mrs. E. M. Towle went to Davenport, Iowa, on Wednesday to visit her brother and family, Mr. and Mrs. Amos Cutter, for a few weeks.

Miss Mae Fease returned to her school at Troy Center, after spending the Thanksgiving vacation with her mother, Mrs. Frances Warner, on Janesville street.

The Henry Boyer family spent Thanksgiving together at their home on Cottage street, Mr. and Mrs. Louis Rehm and family coming from Fort Atkinson and Earl Boyer from Elgin, Illinois.

The hunters who went north to hunt deer have had good luck this year. Frank Oberg was the first who returned with one, and Horace E. Millis next. His was a large buck, with fine antlers. Marry M. Trippe brought back a splendid specimen from Sawyer county, and his friends have been eating venison ever since. Other successful hunters were William Ludtke, Fred Cooper, Albert Kiernan, Chris Ziegler and Leo Sprengel.

Miss Frances Wochos was the guest of friends in Manitowoc over the Thanksgiving recess.

The Misses Hannah Larson, Avis Cleland, Rose Lingemann, Rena Weld, Jennie Coleman, Harriett Noel, Lilah Eberle and Lillian Hurlbut returned to their schools in Milwaukee on Sunday evening, after spending the Thanksgiving with their parents.

Mrs. Ellen Bartholomew of Oconomowoc came Friday to visit Miss Alma Fryer for a couple of days.

The Janesville Gazette

New Bldg. 200-201 E. Milwaukee St.

ENTERED AT THE POSTOFFICE AT JANESVILLE WIS., AS SECOND CLASS MAIL MATTER.

BUSINESS OFFICE OPEN SATURDAY EVENING.

MEMBER OF ASSOCIATED PRESS

WEATHER FORECAST.

Unsettled weather tonight and Tuesday, Probably showers cooler Tuesday afternoon or night.

WORSE THAN USELESS.

The government is now engaged in a farce which has no equal in the history of the country, namely, the physical valuation of American railroads. The scheme was born in the visionary brain of Robert M. La Follette, and he rode it into the United States senate as a hobby, and finally succeeded in influencing support enough to create a law, demanding the work now in progress. When the work is completed, if it ever is, the country will be no better off, and the only people who will profit, is the little army of high-priced employes who have conducted the work.

The value of a railroad, like the value of any stock company, is determined by the value of its stock as a revenue producer, and not by streaks of iron rust stretching across the continent, or of equipment, much of it ready for the scrap heap.

Read what the Wall Street Journal has to say about the proposition, and unless prejudiced you will be convinced that the scheme is a farce, demanding a needless waste of money.

"Of all the futile plans in evasion of plain public duty, that of ex-Commissioner Prouty seems to inflict the last and worst injustice upon the railroads. There never was a more useless, costly and mischievous piece of legislation than that of Senator La-Follette providing for physical valuation of the railroads. Such a valuation in the case of every road would be worthless for the purpose of fixing rates, to which it has absolutely no relation.

"Mr. Prouty's proposal to postpone the concession of rates sufficient to maintain railroad credit, in a competitive market for capital, until the completion of such valuation, means the denial of just rates in perpetuity. The valuation was to cost $3,000,000. Then, after the commission was created, it was to cost $6,000,000. Now it is to cost $50,000,000, seventy per cent of which is to come out of the pocket of the railroad stockholder. Mr. Prouty talks of the completion of the valuation in five years. It cannot be made in twenty, and will be obsolete before it is well begun.

"William J. Wilgus, with a staff far more efficient than Washington could secure, valued the Lehigh Valley railroad in ten months at a cost of $80,000. That is a relatively small road, and when it is multiplied by the 250,000 odd miles of railroad, the prospects of any early completion of the Interstate Commerce Commission's valuation are remote.

"Underlying this idea is the fallacy that railroad capitalization is a factor in the fixing of rates. Neither has anything whatever to do with the matter. When the rates are just they are fixed by the value of the service. When they are unjust they are arbitrarily dictated by the Interstate Commerce Commission or a state regulating body, or the two together, on the infrequent occasions when they are not overruling each other, at the expense of the railroads.

"At a time when railroad capital is desperately needed; when large numbers of employes are laid off; when service to the public is curtailed to the economical limit; when absolutely necessary extensions and betterments cannot be made, inviting the railroads to spend $35,000,000 upon a valuation of merely academic usefulness, is an outrage upon the holder of American railroad securities, who has bought them in good faith, believing that he has the ordinary rights of a citizen.

"The market price of their securities is the only correct and trustworthy valuation of the railroads. It is adjusted to changes in conditions from day to day and from minute to minute. The physical valuation now in progress is a preposterous waste of public money and private capital."

REVOLUTION VS. REVOLUTION.

One of the surprising features of the present Mexican situation is the attitude of Pancho Villa, the revolutionary leader, who believes that a revolution should honestly revolutionize and not stop half way, and in following out his doctrine has again revolted against the revolution he was part of. It is actually contrary to the ethics of all first-class revolutionists to exact a complete interpretation of all the pre-revolution promises, but Pancho Villa is not an ethical man in the least. To some he is a rough bandit, a murderer and a plundered. To others he is a hero, a good comrade and a peerless military leader. Carranza and Obregon fought side by side with him when they overthrew Huerta, but once this was accomplished they were willing to pause and enjoy the spoils of victory, but not so Pancho. He wanted the promises made to the poeple enacted. He wanted the divine right of class thrown to the winds and the people—his sort of people—given a chance. Carranza and Obregon demurred and consequently with as little hesitancy as he had shown in raising the standard of rebellion against Huerta he began fighting his erstwhile comrades. Theoretically Villa is all wrong. He is violating historical precedent in seeking to revolutionize a revolution. He might accept millions and enjoy life but this does not suit Pancho. He wants what he set out to get and he means to have it if possible. All hail to Villa and however you may care to label him, have you ever seen his equal?

OPTIMISTIC VIEW.

We must take an optimistic view of the present business situation. The hue and cry of no work, thousands idle, and want and necessity is heard every winter as cold weather approaches. One would think that the people would profit by the example of the thrifty ant who works during the summer to lay up stores for the winter and the gay grasshopper who idles away his time, only to starve and beg for food from the ant when cold weather comes.

This is a pretty good sort of a world after all. We have had bumper crops, prices have been maintained, and while there has been the usual business depression, indications point to renewed activity in every line of industry that betokens a return of good times to the working class. While the European war has shut off one avenue of exportations for our products, another has been opened in the South American republics and as soon as financial arrangements can be made we will find as ready a sale for finished products south of the Line as there was across the Atlantic.

Be optimistic. Look on the bright side of affairs and do not always see the lowering cloud. Remember that each cloud has a silver lining, and while the sun may not be shining directly overhead, it is looking down on some other neighboring community with bright and cheery beams that give promise of fair weather and better days to come.

BE MORE CAREFUL.

Property-owners are urged to be more careful in locking their doors and windows securely at night and not leaving money or valuables lying around promiscuously that unbidden guests, who prowl while others sleep, can find them quickly. Locks and barriers are laughed at by the average crook, who delights in showing his ingenuity in meeting such obstacles. Too much trust and confidence in individuals is also a bad feature of the present report of petty thefts in various parts of the city. This is the time of year that the cities send forth their various bands of undesirables who travel by fast trains, or in autos, and reap a rich harvest in small communities where the unwary are not expecting raids. It is troublesome times for the police and aid should be given the officers by reporting any thefts that occur and supplying them with all information possible that may lead to the capture of the culprits. As a first aid to the slogan, "Safety First," keep your windows and doors locked when you retire or leave the house during the day.

Today's Edgerton News

MALICIOUS CRUELTY THE CAUSE FOR KILLING ANIMAL

[SPECIAL TO THE GAZETTE.]

Edgerton, Nov. 30.—One of the most malicious and cruel practical jokes (?) was perpetuated Friday night, which has been brought to the attention of this community in years. A beef animal in the yards of Conway & Marsden, local shippers of live stock, was brutally cut and slashed and left to bleed to death. No trace of the culprits has been found. The police have been working on the case. Should the perpetrator of this outrage be arrested, he will be prosecuted to the full extent of the law. Whether the act was done out of pure cruelty or as an act of some enemy of the shippers is problematical.

Herbert Goede was a Janesville caller Sunday evening.

Henry Biesman was visiting in Milton Junction Sunday.

Jay Campbell spent Sunday in Edgerton with his parents.

Clarence O. Jenson was a Janesville caller last evening.

Miss Winifred Granger, returned from Janesville Sunday evening.

Elver Oscar of Stoughton, was a visitor here Sunday.

Misses Olga Hanson and Agnes Lindivold, returned from Hampshire, Ill., today.

The city Federation of Women's Clubs invites the public to a reception to be given for the teachers of the city schools at the high school gymnasium on Thursday, Dec. 3rd, from 7:30 to 10:30 p. m. A short program will be rendered by local talent.

The members of the Knights of Pythias will entertain this evening at their hall, an old-fashioned hard time party. Prizes will be awarded to the best old fashioned couple and to the most hard time couple. Hard time eats will be served in an old-fashioned way.

Mr. and Mrs. H. H. Moen returned Saturday from a visit with relatives at Brooklyn and Madison.

Election of officers of the W. R. C. Tuesday evening of this week.

Alice Mooney, Mona Nichols, Clara Thompson, Margaret Ellingson and Margaret Murray returned to Whitewater Sunday evening to resume their normal school studies.

F. S. Pyre was a Janesville caller Sunday evening.

Etta Lintvedt returned to Sextonville today.

Edith Wileman returned Saturday from Madison, where she has been visiting Miss Hazel Wescott.

Mrs. J. Ryan and Mrs. J. Woods of Janesville, were visitors at the home of Miss Marie Pollard Sunday.

A. E. Stewart returned this morning from a hunting trip around Madison.

Henry Johnson is at Waukesha for ten days, taking Moor baths.

Mat Roberty spent Sunday at his home in the town of Center.

Old neighbors, friends and relatives of Mr. and Mrs. William Bradley of the town of Fulton, assembled at the Bradley home Sunday, in honor of their twenty-fifth wedding anniversary. A gift of silver was presented.

The city was filled this morning with farmers from the surrounding country looking for tobacco strippers.

Miss Mary Ellen Wesendonk returned from a week end visit in Milwaukee this morning.

CATTLE ARE STEADY AT HIGHER PRICES

[BY ASSOCIATED PRESS.]

Chicago, Nov. 30.—There was a steady tone in the cattle trade this morning and prices advanced ten cents, bringing the top for best beeves to $10.50. Hog trade was erratic and unsettled with majority of sales ranging from $7.20 to $7.55. Receipts were about as expected. Following are quotations:

Cattle—Receipts 13,000; market steady, 10c higher; native steers 5.90@10.50; western steers 5.40@9.00; cows and heifers 3.50@9.20; calves 8.00@11.25.

Hogs—Receipts 30,000; market unsettled; light 6.95@7.50; mixed 7.20@7.65; heavy 7.50@7.65; rough 7.15@7.25; pigs 4.50@6.25; bulk of sales 7.30@7.55.

Sheep—Receipts 20,000; market slow; native 5.40@6.35; yearlings 6.50@7.85; lambs, native 6.90@9.25.

Butter—Steady; creameries 24@32.

Eggs—Steady; receipts 4,644 cases; cases at mark, cases included 20@29; ordinary firsts 26@27; prime firsts 28@29.

Potatoes—Steady; receipts 75 cars; Minn.-Dak. 38@45; Mich.-Wis. 35@46.

Poultry—Alive; Lower; turkeys 21; fowls 9½@10; springs 10½.

Wheat—Dec: Opening 1.12½; high 1.14; low 1.12⅛; closing 1.13⅞; May: Opening 1.18⅜; low 1.20⅛; low 1.17⅞; closing 1.19⅞.

Corn—Dec: Opening 63½; high 63⅝; low 62⅝; closing 63; May: Opening 69; high 69⅛; low 68¾; closing 69.

Oats—Dec: Opening 47⅞; high 48⅛; low 47⅝; closing 48; May: Opening 52; high 52⅝; low 51⅛; closing 52¼.

Rye—No. 2, 1.07½.

Barley—59@77.

Cash Market.

Wheat—No. 2 r ed 1.12½@1.14⅜; No. 2 hard 1.12¾@1.14⅝.

Corn—No. 2 yellow 68½; new 63@63¾; No. 3 yellow, new 60½@61¾.

Oats—No. 3 white 47@47¾; standard 48@48½.

Timothy—$3.75@5.25.

Clover—$12.00@$14.50.

Pork—$17.

Lard—$10.05.

Ribs—$9.25@9.87.

Saturday's Market.

Chicago, Nov. 30.—Closing hog market Saturday was weak and lowest of the week, with prospects still lower. Arrivals totaled about 138,000, being the second largest week's receipts since June. While arrivals were so heavy, the average weight of swine for the week, at 214 pounds, was the lightest in more than ten months and 40 pounds per head lighter than the heaviest week of the year, last August.

Receipts for tomorrow are estimated at 16,000 cattle, 36,000 hogs and 20,000 sheep, against 9,995 cattle, 16,228 hogs and 20,153 sheep a week ago and 22,901 cattle, 38,577 hogs and 34,635 sheep corresponding Monday a year ago.

Arrivals for next week are estimated at 33,000 cattle, 160,000 hogs and 100,000 sheep against 51,391 cattle, 204,064 hogs and 129,662 sheep corresponding week a year ago.

Late Hog Trade Flat.

Best hogs sold at $7.60, being the low of the week and only 5c higher than Nov. 18, when the top was lowest in nearly two years. The average at $7.46 was 7c higher than a week ago, while the top stood 10c lower. The price range was lowest of the season. Closing trade decidedly weak and 15c lower than Friday's best time, with pigs 50c@$1 lower, selling largely around $5.50. Quotations follow:

Bulk of sales	$7.35@7.55
Heavy butchers and shipping	7.45@7.60
Light butchers, 190@135 lbs.	7.45@7.60
Light bacon, 145@190 lbs.	7.15@7.55
Heavy packing, 260@400 lbs.	7.30@7.45
Mixed packing, 200@250 lbs	7.25@7.45
Rough, heavy packing	7.20@7.30
Poor to best pigs, 50@135 lbs.	4.50@6.50
Stags, 80 lbs. dockage per head	7.40@7.80

Beef Cattle Higher.

A dozen loads of cattle made up the day's receipts, part of them billed direct to packers. Market dull and nominally unchanged, with beef steers 25@50c higher and native butcher stock and canning cows steady with close of previous week.

Veal calves dropped 25@50c during the week. Quotations follow:

Choice to fancy steers	$9.25@10.50
Poor to good steers	5.90@ 9.00
Yearling steers, fair to fancy	7.60@10.25
Fat cows and heifers	5.35@ 9.20
Canning cows and heifers	3.70@ 5.20
Native bulls and stags	4.75@ 7.85
Poor to fancy veal calves	8.25@11.50
Range steers	5.40@ 9.00

Lamb Values React.

Only three or four loads of lambs arrived. Demand was indicerent and buyers forced a decline of 10@20c from recent high point. Best offered sold at $9.25, or about 25c above a week ago, and 10c lower than Nov. 6, when $9.35 was paid. Quitations follow:

Lambs, common to fancy	$8.00@9.25
Lambs, poor to good dulls	6.50@7.90
Yearlings, poor to best	6.60@8.00
Wethers, poor to fancy	5.60@6.40
Ewes, inferior to choice	3.40@5.75
Bucks, common to choice	4.00@4.50

Live Stock Movement.

Movement of live stock at Chicago stockyards compares as follows:

Receipts—	Cattle.	Calves.	Hogs
Sat., Nov. 28	200	10	15,000
Last week	25,100	2,400	137,900
Prev. week	30,491	2,019	132,227
Year ago	36,299	2,001	137,299
		Sheep.	Horses
Saturday, Nov. 28		1,000	100
Last week		67,200	2,000
Previous week		65,840	3,510
Year ago		123,242	1,469

Owing to quarantine restrictions no live stock is being shipped from Chicago.

TOO LATE TO CLASSIFY

FOR RENT—Seven-room house, Inquire 503 Cherry St. New phone 969 white. 11-11-30-4t.

FOR RENT—A six-room house, city water, sewer and electric light, 338 Locust St. Enquire 509 School St. 11-11-30-3t.

FOR SALE—5 India runner ducks, drakes, sishle strane, laying. 1220 Pleasant. Old phone 908. 22-11-30-2t.

SOME SAY a Manning Vaporizer heats the engine. Now, tote fair gentlemen, admit that a Manning Vaporizer does make a change in the running of an engine. See my next ad. 1-11-30-2t.

LOST—Black and white hound, 4 months old; finder notify Gazette Office. 25-11-30-3t.

FOR RENT—Small house on Park St. Close in. Immediate possession. John L. Fisher, Central block. 11-11-30-3t.

LOCAL BRIEF ITEMS.

The Norwegian Lutheran church sale, Wednesday evening, December 2nd, 8:00 p. m. Refreshments served.

The subscription lists for further funds are to be found at the four banks and at Baker's drug store and the Gazette office. More money is needed and will be gratefully received by the committee in charge of the work.

Congregational sale Wednesday, December 2 at church parlors. Hand made pillow cases and doll clothes specialty. Chicken pie supper at 5:30. Supper, 35c.

The ladies of the United Brethren church will hold their annual Xmas sale and chicken pie supper in the basement of the church, Wednesday, Dec. 9, afternoon and evening.

YE LAVENDER SHOP

Christmas Gifts and cards, including the Copley cards. Leather novelties, Japanese Table Covers and Napkins; imported goods. 312 Milton Ave.

NOTICE

Week beginning Nov. 30 I will be out of the city on business, anyone wishing to engage the Geo. L. Hatch orchestra notify L. A. Williams or Milton Herberg. Phone Red 369.
Signed, GEO. L. HATCH.

ASSOCIATED CHARITIES WILL MEET ON TUESDAY AT CITY HALL BUILDING.

A meeting of the Associated Charities will be held at the City Hall on Tuesday afternoon at three o'clock. The committee on the revision of the constitution and by-laws will make their report at this time. The pastors of all the churches of the city have been requested to send representatives to this meeting. The plans for Christmas will be discussed.

The Tea Shoppe will have a Holiday Display December 5, 6 and 7. Call and see the beautiful line of novelties, Japanese embroideries, luncheon sets, leather goods, holiday cards and baskets.

TRIO OF MUSICIANS GIVE RARE PROGRAM

Signor and Madame De Grassi and J. Francis Connors Furnish Third Apollo Club Recital.

The Apollo club gave their third concert of the season at Library hall on Saturday evening. The program was given by Signor Antonio De Grassi, violinist, assisted by Madame De Grassi, soprano, with J. Francis Connors as accompanist. The program was of more than ordinary interest and a large audience of true music-lovers was delightfully entertained with a well arranged program.

Signor De Grassi's tone is singularly full and limpid, and his technique sound, while his interpretative skill belongs to the highest order. There was extraordinary strength of vitality in Signor De Grassi's performance of the Rondo Capriccioso of Saint Saens, and his Humoresk of Dvorak must be mentioned for its delicate tenderness. Particularly pleasing is this artist in these soulful numbers, and his trill is something destructive and beautiful. His Liebesleid by Kreisler was so pleasing the audience insisted upon his repeating it.

Madame De Grassi sang a half dozen songs in a light mezzo soprano, and charmed the audience with her natural and unaffected style. In the Aria of Mimi from Act. 1 of La Boheme, Madame De Grassi was accompanied by both Connors and De Grassi, and this number was responded to with "Dawn" as an encore. This was followed by four short numbers. Widmung by Schumann, showed her fine operatic soprano voice of great range.

The work of the accompanist, J. Francis Connors, cannot be forgotten. The piano seemed to be a part of the violin instead of a separate instrument, in such harmony were the two instruments. The accompaniments were played as accompaniments, and not as interpolated piano solos. Everyone was disappointed that Mr. Connors did not give at least one piano solo.

Very few artists have been heard in this city that have acquired such a command of the violin as has De Grassi, and his coming to this city accompanied by Madame De Grassi will always be hailed with delight by the lovers of the classical in music.

ITALIAN PAYS FINE FOR POINTING GUN

Tony Seevia, Arrested at Evansville, Pays Fine of $23.36 for Pointing Shotgun at Farmer.

Tony Seevia, an Italian arrested Saturday by Evansville officers, this morning plead guilty to the charge of pointing a loaded weapon at Clifford Ellis, before Judge Maxfield in the municipal court and paid a fine of $15 and costs, in all amounting to $23.28. When arraigned Seevia denied his guilt and his trial was set for Tuesday morning. Later he decided not to go back to the county jail and entered a plea of guilty. The maximum penalty for this offense is a fifty dollar fine and a small jail sentence. Seevia could not speak English and was represented by another Italian in court.

This is the second case within a week of an Italian paying a fine for this offense.

Y. M. C. A. GLEE AND MANDOLIN CLUBS TO ORGANIZE THIS EVENING

Under the direction of Prof. J. S. Taylor of this city, a meeting for the organization of the Y. M. C. A. Mandolin and Glee clubs will be held tonight at seven-thirty at the association building. Quite a large number of singers and mandolin players are expected to join the respective organizations. The Y. M. C. A. orchestra, to be under the direction of F. F. Lewis, president of the association, will be started within a short time.

WITNESS IN WHITE SLAVE CASE TAKEN TO MADISON

Flossie Dietz, who has been a government prisoner at the Rock county jail for the past two months, was this morning taken to Madison by William Appleby, United States deputy marshal, to testify in the trial of Max Rosenburg, alias John Dee. Rosenburg is charged by the government in violating the Mann white slave act, and Miss Dietz is the star witness against him. The alleged offense was at Superior, Wisconsin. It is expected the case will be called in the federal court at Madison Tuesday.

ENJOY FAMILY REUNION ON THANKSGIVING DAY

Thanksgiving Day Mr. and Mrs. C. V. Child entertained a family reunion. Those present were: Mr. and Mrs. F. B. Child of La Prairie; Mr. and Mrs. W. H. Chesbrough and daughters, May and Gertrude, and Elizabeth and George Moss, of Beloit; Mrs. Jessie McCartney and Mr. and Mrs. Sidney Thomas and daughter, Dorothy and Helen, of La Prairie; Mr. and Mrs. Fay D. Pickens and son, and Charles Pickens, of Cloverdale, Ind.; Miss Frances Child of Valpairaiso university, Indiana, and Mr. and Mrs. C. V. Child.

TO ATTEND TREBLE CLEF CONCERT AT BELOIT TONIGHT

The following people will attend the Treble Clef concert, which will be given in Beloit this evening: Mr. and Mrs. F. F. Lewis, Mr. and Mrs. John Rexford, Mr. and Mrs. J. T. Taylor, Mrs. Frank Jackman, Mrs. J. L. Wilcox, Mrs. Thomas Wallace, the Misses Ada and Etta Pond, Mary and Grace Mouat, Miss Sewell, Miss Ludlow, Mrs. Harry Garbutt, Mrs. William T. Sherer, Mrs. F. R. Hoon, Mrs. James Fifield, and the Misses Hattie Fifield, Katherine Fifield, Mary Paulson, Mae Hays and Miss Cassford.

NURSES WILL MEET IN BELOIT, DECEMBER 2nd.

The Southern Wisconsin Nurses' Association will meet in Beloit, December second at two-thirty o'clock in the afternoon. An interesting program has been arranged.

Regular meeting of Rock Council No. 736, F. A. A., will be held Tuesday evening, Dec. 1st at Caledonia rooms. Members are requested to be present as election of officers will take place. Henrietta Kruse, Secy.

Judge Sadler Will Speak At Presbyterian Church Tonight.

The next number on the lecture course will be held tonight at the Presbyterian church, and the Women's Civic League are interested in having every one hear this number. Judge F. P. Sadler, who has earned the sobriquet of the "Ben Lindsay" of the Chicago courts, is a powerful speaker and will give an excelent talk.

PERSONAL MENTION.

Mrs. James Ryan of 120 South Academy street, and Mrs. Wood of South Franklin street, returned from Edgerton Sunday, where they spent the week end, the guests of Miss Pollard.

Mr. and Mrs. E. B. Conners are spending a couple of days in Chicago.

George Brink of Milwaukee transacted business in this city today.

Mr. and Mrs. William Hall of Linn street spent Sunday with friends in Brodhead, Wisconsin.

W. W. Cook of Fargo, Dakota, arrived in Janesville the last of the week. Mr. Cook came all the way by automobile, and will be the guest for some time of Mr. and Mrs. Joseph Taylor of Ringold street.

F. W. Walker of Madison was a Janesville visitor on Saturday.

The Congenial Twenty Club met this afternoon with Mrs. Fred Capelle and Miss Etta Capelle, at their home on South Third street. A social afternoon was enjoyed and tea was served.

The W. C. T. U. will meet on Tuesday afternoon, Dec. 1, with Mrs. Cora Dickenson, 313 Oakland avenue, at 3 p. m.

Mr. and Mrs. Arthur Harris have returned from a two weeks' trip in the east.

Frances Jackman and Elizabeth Holmes have returned to Girton Hall, at Winetka, Illinois, after the Thanksgiving holidays.

Signor and Madam Antonio De Grassi, who have been the guests of Mr. and Mrs. Wilson Lane for the past two weeks, left for California today.

Douglas McKey of Milwaukee spent Saturday in Janesville. He came to attend the Lovejoy dinner.

Miss Maude Garson of Appleton, Wisconsin, has returned, after spending a few days in this city at her home on South Jackson street.

Mr. and Mrs. George Thomas of the Michaelis flats will return today from Appleton, where they have been spending several days with relatives.

Harvey Huxstable returned to Northwestern University, at Evanston, on Sunday.

Henry Shelton of Chicago, who has been the guest of friends over Thanksgiving, returned home last evening.

Miss Lena Huxstable, after a visit at her home in this city, has returned to Mineral Point, where she is teaching in the public schools of that city.

Mr. and Mrs. Jean Olliver of Seattle, Washington, are spending a week in the city, the guests of Mr. and Mrs. O. D. Brace of Madison street.

Mr. and Mrs. T. O. Tetlays of Madison visited friends and relatives in this city on Saturday.

Captain H. Swift of Watertown is the guest of relatives in Janesville.

Alonzo Pond has returned to Beloit College, after a vacation at his home in this city.

Mrs. J. A. Sutherland of Dodge street spent the last of the week at the Bingham home, at Lake Koshkonong, where Mr. Sutherland is spending his vacation.

Miss Marguerite Bostwick entertained the St. Agnes Guild at her home this afternoon.

Bradley Conrad has returned to Lawrence University, at Appleton, Wisconsin.

Stewart Pond has returned to Appleton, where he is attending school.

Mr. and Mrs. Ralph Jackman and children of Madison, Wisconsin, who have been the guests of Mr. and Mrs. Clarence Jackman, have returned home.

Miss Lulu Williams has returned from a visit with her sister, in Appleton, Wisconsin.

Miss Doris Amerpohl has returned to Menomonie, Wisconsin, where she is attending school.

Dr. and Mrs. Twing Wiggin of Chicago, who have been visiting at the home of their mother, Mrs. Hiram Merrill, of St. Lawrence avenue, have returned to Chicago.

Mrs. Nellie Welch of Bluff street and the Misses Loretta and Harriet Roesling are spending the week in Chicago, with friends.

Kalentine Weber, who has been visiting his parents, Mr. and Mrs. Valentine Weber of North Wisconsin street, has returned to his studies at Dubuque College, at Dubuque, Iowa.

The Misses Vera Hough, Dollie Paul, Margaret Jeffris and Marion Matheson, who are attending Beloit College, have returned to their studies.

Aubrey Pember returned to Chicago today, after spending his vacation at the home of his parents.

Mrs. J. B. Stevens of North Pearl street is spending the day in Rockton, Wisconsin, with friends.

Gerald Cunningham of Beloit College has returned to his school work.

Mrs. M. A. Cox of Rock Rapids, Ia., is spending a few days in this city, the guest of Mrs. J. B. Stevens of Pearl street.

Mr. and Mrs. Richard Farmer of Chicago, who have been the guests of relatives in Janesville for the past few days, returned to their home on Sunday.

Miss Katherine Grey of Manitowoc, Wisconsin, who has been quite ill, at the home of her grandmother, Mrs. Thomas Graham, of South Main street, is rapidly convalescing.

George McLain of Rockford, Illinois, was an over Sunday guest of Harry Jones.

Mrs. Arthur P. Burnham is spending two days in Chicago.

Mr. and Mrs. F. Peach and Mr. and Mrs. E. Peace were guests of their father, Horace Fessenden of Afton, on Thanksgiving.

District Attorney S. G. Dunwiddie was a Madison visitor today.

Maurice Dalton and Edward Atwood returned this morning to Carroll College, Waukesha, to resume their studies following the Thanksgiving vacation spent at their homes in Janesville.

John Kimball left this morning for Detroit.

George Scarcliff, Jr., returned this morning to Milwaukee, following a short visit in the city.

Lee Woodruff returned this morning to Marquette College, at Milwaukee.

Harry Zeigle and Victor Hemming have returned to their studies at Marquette College, Milwaukee.

Emmett Roherty and Joseph Boylan spent yesterday in Milwaukee.

Mrs. William Rohr and Mrs. Anna Koepke of Milwaukee are visiting Mrs. Rohr's brother, Mr. Kaiser and family, on Hyatt Street.

Miss Avis Quinn, who has been ill for some time at the Park hotel, is improving.

Mrs. G. C. Cole of Milwaukee, visited friends in this city recently.

A. Selleck returned from Ft. Atkinson last week and is recovering from a severe cold.

Mr. and Mrs. George Johnson have returned from a visit with relatives at McHenry, Ill.

The Pansy Sunshine club will meet Tuesday afternoon, Dec. 1st, at the home of Mrs. R. H. Pickering, 16 North Wisconsin Street.

Circle No. 1 of M. E. church, will meet with Miss Emma Ingle, 706 Glen St., Wednesday afternoon at 2:30.

Mr. and Mrs. A. H. Hagenah of Minneapolis have returned to their home after having spent Thanksgiving with her mother, Mrs. C. E. Lake, of this city.

Notice: Regular meeting of Mystic Workers at East Side I. O. O. F. hall Tuesday evening. Important business and election of officers. Very urgent request is made that all members be present.

Next regular meeting of Janesville Lodge No. 254, B. P. O. E., will be held Tuesday evening, Dec. 1.

DIED IN MILWAUKEE AT DAUGHTER'S HOME

Mrs. Michael P. Cunningham Expired at Age of 76 Of Heart Failure—Will Be Buried Here.

The death of Mrs. Michael P. Cunningham, an old respected resident of this city, occurred today at the home of her daughter, Mrs. Harry J. Hayes, in Milwaukee, where she had made her home for the past three years.

Mrs. Cuningham was born in Ireland in 1838, and came to America when ten years old, with her parents, who moved to a farm 20 miles south of Madison. Her maiden name was Rose A. Kirwin. She was married at Oak Hill in 1854, to the late Michael P. Cunnigham, when she came to this city to make her home.

She was always a loving mother, kind and gentle, and was a faithful member of the St. Mary's Catholic church. Death came after a ten days' illness of heart failure.

She leaves nine children out of eleven to mourn her loss. They are Francis, Ellen and James B. Cunningham, all of Chicago; Dr. M. A. and J. J. Cunningham, both of this city; Mrs. Michael McAndrews of St. Libory, Nebraska; Mrs. James Smith of Argyle, Wisconsin; Mrs. James Carroll of St. Paul and Mrs. Harry J. Hayes of Milwaukee. Maria and Mark are deceased children.

The remains will be brought to this city to the home of a son, J. J. Cunningham, 618 Court street. Funeral services will be held at the St. Mary's church Wednesday at nine o'clock, Father Goebel officiating. Interment will be made in Mt. Olivet cemetery.

DEATH OF C. F. GREEN

Chas. F. Green, an old time and well beloved resident of this section of Teton county, died at his home in this city early last Tuesday morning. He had been seriously ill for some time and for several days his death had been hourly expected by his family and friends.

The deceased was a native of Wisconsin, having been born near Janesville, that state, on January 12, 1862, and was therefore 52 years, 10 months and 5 days old at the time of death. He was the son of Erastus and Rachael Green.

In his younger days he attended school in Kansas, later removing to the state of Washington. He came to Montana in the winter of 1886, to act as bookkeeper for his brother, W. H. Green, who was at that time engaed in railroad construction work in this state. He afterwards became a partner with his brother in that business, and they had contracts for building a portion of the old narrow gauge railroad running from Lethbridge, Alberta, to Great Falls. He came to this locality in 1888, and was one of the first settlers on the "Freeze-out bench" country, south of Choteau. He was one of the contractors on the irrigation ditch built for the Cascade Land Company, and later built the old ElCora ditch on the Burton bench. For a number of years he operated the stage line out of Choteau—between this place and Power and his ranch at old "Freezeout" station will long be remembered by all of the early day settlers. He was always largely interested in stockraising, and about eight years ago acquired considerable land east of this city on the Teton river, where he has been an extensive breeder of both cattle and horses.

On April 25, 1906, he was united in marriage to Miss Jennie Morehead, of Detroit, Mich., and the wife, with two children, Phyllis, aged 7 years, and Lloyd, aged 6 years, survive him. He is also survived by six sisters, Mrs. Malvina E. Akin, of Janesville, Wis.; Mrs. H. C. Frishour, of Bridgeport, Connecticut; Mrs. L. C. Mather, of Canandagua, New York; Mrs. M. A. Wilcox and Mrs. Mary A. Read, of Choteau, and Mrs. Ada G. Swan, of Minneapolis, Minnesota, besides a number of nephews and nieces. Since their marriage Mr. and Mrs. Green have made their home on the ranch and in this city, where they have but recently completed a handsome new residence.

The deceased led an active and useful life, was temperate in his habits, and prided himself that his word was always taken as the truth when he once gave it. He was a member of the Methodist Episcopal church of Choteau, and assisted materially in building the first Methodist church and parsonage in Teton county. Politically he was always a staunch republican. At all times he was an honored and well-beloved citizen.

Funeral services were held from the family residence in this city yesterday (Thursday) afternoon, conducted by Rev. P. R. McMahan, pastor of the Methodist Church, and were largely attended by the citizens of Choteau and the surrounding country, thus testifying to the worth and esteem in which he was held by his fellow-townsmen and neighbors. The remains were laid to rest in the Choteau cemetery, the pall bearers being C. S. McDonald, E. H. Ganong, Wm. Hodgkiss, Julius Hirshberg, Thos. O. Larson and Kenneth McKenzie, all old-time friends of the family.
THE CHOTEAU MONTANAN.

TRYING LAST JURY CASE FOR PRESENT COURT TERM

A jury drawn this afternoon in the case of Short against Schoenfeldt, a dispute over commissions on the sale of real estate, which is the last action for trial before a jury at the present term of the circuit court. Tesimony was taken before a jury in the case of Phineas Clarke against Lewis Frick, an action for damages for breech of warranty of seizin, and the jurors retired shortly before three o'clock to consider a verdict. Something over $1,500 was the sum sought by the plaintiff.

Judge Frank P. Sadler of Chicago Criminal Bench, will deliver a lecture upon "The Criminal in the Making," at the Presbyterian church tonight at 8 o'clock.

BAND PLAYS DIRGE FOR DEAD ITALIAN

Impressive Funeral Procession for Nichola Partipelo, Who Was Killed While Hunting.

Although far from his native land where lives his sorrowing relatives, still unaware of their kinsman's death, impressive Italian funeral rites were held this morning for Nichola Partipelo, who accidentally killed himself while hunting on Friday last. Headed by the Bower City band of twenty pieces and to the strains of a funeral dirge, the cortege started from the D. Ryan undertaking rooms at eight-thirty o'clock. Four white horses drew the hearse which was followed by ten carriages for the mourners. Services were held at nine o'clock at St. Patrick's church, Father Becarris, priest at Mercy hospital, officiating. Interment was made at Mt. Olivet cemetery.

This is the second Italian obsequies in Janesville within the past five weeks, a young man of noble birth being the first of his nationality to die here in a number of years.

The pall-bearers for the funeral today were: Nicola Losacco, a cousin of the deceased who came from Neenah, Wis., to attend the services; Michel Fortipilo, Michel Corone, Saverio Santois, Pietro Fozzo and Angelo Dellosanto.

Partipelo was born at Bari, Italy, a town near Rome.

OBITUARY.

Edwin W. Fish.

Funeral services for Edwin W. Fish were held this morning at ten o'clock at the home of Eugene Fish, a brother of the deceased, residing on Ravine street. The Masonic order took charge of the services, Brother A. E. Matheson as chaplain, officiating. The pallbearers were all Masonic brothers of the deceased and were H. J. Cunningham, William McVicar, Harry Garbutt, J. W. Peters, H. L. McNamara and John T. Lloyd. Marshall was A. W. Mitchell and Holy Writings John Slightam. The remains were taken to Racine for interment.

LOCAL BRIEF ITEMS.

Lakota Tonight: Regular meeting of Lakota Club this evening. Smoker to follow business session. John Brown, Sec.

Were Married: Michael Kennedy, formerly a resident of this city, and Miss Alice Aldrich of Winnipeg, Canada, were united in marriage at Wesley, Iowa, Tuesday morning, last.

Prepare Jury List. Jury commissioners of Rock county, George McKee, Janesville; William More, Avalon and B. C. Hanson of Beloit, this morning prepared a list of jurors to be used in jury trials at the municipal court. Many men who were on the jury list last year, served several times.

The Agnes Guild of Trinity church will hold their sale of fancy and useful articles, also home cooking on Saturday, December 5, in the Treat store next to the Flower Shop on S. Main St. Will the people kindly bring in their donations?

WEEKLY SESSION OF COMMERCIAL CLUB

Questions of Civic Importance Are Taken Up for Discussion.

At the meeting of the Commercial Club directors this noon Mr. J. A. Craig spoke of an invitation to attend the Clinton corn contest, which came to a close last Saturday afternoon in that town, and speak to those present on the Janesville Commercial Club's activities in contests for the coming year. Mr. Craig gave an outline of the Commercial Club's work along this line and explained the county would great benefit from these contests. There were four of the boys identified with the counuty contest recently closed here who were contestants in the Clinton show, and a total of eighteen boys participated. The contest included other grains, and a fine exhibition of vegetables, etc., was made.

The community Christmas tree idea is progressing. Arrangeemnts have been made for a big tree. The Janesville Electric Company has offered to wire the tree, etc., in a satisfactory manner.

Secretary McDowell was instructed to see what arrangements could be made in securing prompt all rail deliveries into Southern Michigan points from Janesville at the close of lake navigation. A report was made by the secretary on the through Madison car daily via the St. Paul from Janesville.

HOTEL ARRIVALS.

Myers Hotel: Mr. and Mrs. Earle, G. B. Cronin, Charles Hanson, B. W. Wilson, W. P. Barrett, Clarence Jensen, R. L. McIntosh, F. S. Pyre, Edgerton; Mrs. Alice Kimball, Harry Sauthoff, Edwin Mason, Madison; Misses Florence Karlen, Gladys and Zeliua Quagl, Monroe; J. R. Kiteley, Carl Frederick, Sharon; Misses Grace Cotter and Murdick, Beloit; L. W. Harper, La Crosse; Miss Wilma McGiffin, Sparta; Leo Gallagher, Whitewater; R. N. Page, Delavan.

Grand Hotel: M. A. Edgar, J. W. Sherider, W. A. Aschman, Milwaukee; Edward Reed, Miss Emma Reed, Jefferson; A. L. Goshong, A. H. Crosby, Monroe; Asa Couildard, Miss Nellie Couildard, Oconto; Carl Frederick, J. R. Kiteby, Sharon; E. P. and J. J. Paufutulke and family, Baraboo; Mr. and Mrs. E. L. Thayer, Whitewater; Jay Pogue, Elkhorn; George Richards and wife, Madison; C. M. Clark, Stoughton; J. M. Mondovia, Columbus.

Congregational sale Wednesday, December 2 at church parlors. Hand made pillow cases and doll clothes specialty. Chicken pie supper at 5:30. Supper, 35c.

WOMAN'S PAGE

The Evening Chit-Chat

BY RUTH CAMERON

"MAN" OR "GENTLEMAN".

"TOUCHING your article on class distinction in this mornings paper, let me relate a little personal experience of recent date, writes a letter friend.

"Entering a department store I inquired of the floorwalker at which counter I might find underwear. He took me to a fellow employe and said, 'This man wants to buy such and such an article,' to which the employe replied, 'That is not in my department, but come with me and I will take you to a gentleman who will attend to you."

RUTH CAMERON

"Please note the fine distinction between man (the customer) and gentleman (the clerk. Moreover, this is not an isolated case. It constantly happens in one way or another. Of course the matter is of no earthly consequence. Calling a fellow employe a gentleman does not make him one unless he happens to be one by nature. Nor does the application of the supposedly less complimentary term man. to the customer in any way detract from his true status. But it would be interesting to hear on what grounds and for what reasons the distinction is made. Let us know how these fine drawn distinctions are to be adjusted."

My letter friend is apparently piqued at being referred to as a man instead of a gentleman.

I must say I cannot share his point of view.

To my mind the simple word man is rather a fine title, and apparently there are others who feel the same way about it.

Shakespeare's epitaph of one of his characters is,

"He was a man, take him for all in all,
I shall not look upon his like again."

"A man's a man for a' that" is Burns' paean to simple manhood.

While Kipling promises that if you can acquire all the most splendid virtues and finally,

"If you can fill the unforgiving minute
With sixty seconds' worth of distance run
Yours is the world and everything that's in it
And what is more, you'll be a man my son."

No, if I were of the masculine gender I don't believe I'd mind being called a man.

Any more than, being of the feminine gender, I object to being called a woman instead of a lady. In fact I prefer the former characterization.

Which sounds finer to you, "manly" or "gentlemanly," "ladylike" or "womanly."

It seems to me that womanly is one of the most beautiful words in the language. I don't care a rap about being considered ladylike but I should like to be thought womanly.

To my mind "man" or "woman" is the larger word. If a male is a man in the full sense of that word, he is sure to be a gentleman. Or if a female (how I hate that word, but there is no synonym) is a real woman, she is a lady too.

So don't worry, Letter Friend, because you are called a man. If you want to worry over anything, worry over deserving the title.

Household Hints

SYRUP ECONOMIES.

Now when it is time for pancakes and maple syrup is rather expensive, you will find the following a good substitute:

Let two cups sugar and one cup water come to a boil; when cool, add two teaspoons maple flavor. The maple flavor is brought in bottles same as any other extract.

When making apple pies put all parings and cores on to boil; when soft drain off the juice into kettle and squeeze the parings through a fine sieve; put juice and pulp from straining back to boil, add sugar enough to make syrup for pancakes. Some like it better than store syrup.

THE TABLE.

Squirrel Pie—Lay thin slices in bottom of pan, season with salt and pepper, a little parsley, teaspoon mixed herbs powdered, and one cup white sauce. Cut squirrels in pieces, season and arrange on bacon of four hard-boiled eggs sliced and one cup white sauce. Cover all of it with pastry, make incisions in pastry, and brush top with beaten egg. Bake one hour, then pour one cup sauce in holes on top and serve hot.

Chicken and Dumplings — Stew chicken till tender with salt and a few celery leaves. For dumplings: Two measuring cups sifted flour, one level teaspoon salt, lard size of small walnut, two and one-half heaping teaspoons baking powder. Rub in lard and mix good, then add cold water to make stiff dough; cut in two-inch squares, put on top of chicken and boil fifteen minutes covered. Take out, thicken gravy and serve at once. Use a large kettle.

Wild Duck With Turnips—Slice one large onion, one carrot, melt four spoons butter or drippings in pan, put in vegetables and your duck, which has been cut in pieces; fry till brown. Strain off fat and add one cup water or stock and one bay leaf; put pan in oven and bake one hour. Peel eight turnips, cut four of them in quarters and fry in butter till brown. Boil the other four in salted water, then mash them, season and put in pan with butter and four spoons of cream. Take duck and arrange it on turnips. Make a gravy of the stock from the duck, pour over all.

Hungarian Carrots—One quart carrots cut into thin strips and measured after cutting; half cup vinegar; three-fourths cup sugar; one tablespoon butter; one teaspoon salt, enough water to cover. Scrape carrots to remove peel. Cut them into two-inch lengths, then into thin slices lengthwise, then into strips. Measure and place in sauce pan; add salt, cover with hot water and boil until tender. Drain off water, add butter, vingear and sugar and return to fire. Cook slowly until carrot strips are transparent; then remove from fire and serve as side dish with roast veal or as a salad. They are excellent.

Pudding With Vanilla Sauce—Moisten two and one-half cups bread crumbs with three-fourths cup milk, one cup brown sugar, one teaspoon salt, four tablespoons butter, four eggs. Then add one cup raisins cut. Add three-fourths spoon cinnamon and two teaspoons baking powder. Add one cup walnut meats last. Place in buttered baking dish and bake until dry and brown. Sauce: Melt two tablespoons butter, add flour (two tablespoons), stirring till well mixed, then add one-half cup brown sugar and one cup water, cook until clear, add one teaspoon vanilla; when done put on pudding.

English Pumpkin Pies—Two pints thoroughly cooked pumpkin, half cup flour, one tablespoon corn starch, level teaspoon baking powder, one and one-half cups sugar, cinnamon and allspice, half teaspoon level; cloves and ginger, one-fourth teaspoon level; three and one-half pints milk. This makes four pies.

Eggless Fruit Cake—One cup sugar, half cup lard (part butter can be used), one cup chopped raisins, one cup sour milk, three cups sifted flour, one teaspoon each of cinnamon and cloves, one teaspoon soda dissolved in a little hot water; a little salt. Bake slowly. This also makes a nice pudding.

Good Chocolate Soft Frosting—One coffee cup powdered sugar, two tablespoons cocoa, one tablespoon melted butter, one teaspoon vanilla. Equal to boiled frosting.

THINKS BELGIANS WOULD MAKE GOOD AMERICAN CITIZENS

Mrs. Herbert C. Hoover.

Mrs. Herbert C. Hoover, wife of the noted consulting engineer and Stanford University trustee, and herself a leader in the relief work in London during the early days of the war, suggests that after the war California's vacant lands be colonized by Belgians. "If as an outcome of the war the Germans get Belgium, millions could be induced to come to America," she says.

Heart and Home Problems

BY MRS. ELIZABETH THOMPSON

Dear Mrs. Thompson: How would be a proper way to show a bashful boy you care for him? Is it proper for a young lady to hold her escort's arm? POLLY.

It is never proper to show a boy that you care for him other than as a very good friend until he has asked for your love. You can, however, put a bashful boy at his ease by making him forget himself. Never notice that he appears bashful. Have something that is interesting to do, such as looking at pictures, playing games, etc. If he is having a good time he will forget himself and his bashfulness will disappear.

It is customary for the escort to take the lady's arm.

* * *

Dear Mrs. Thompson: I was engaged to marry a young man who does not live in the town I live in now. I grew tired of him after we had been engaged a year. I could not make up my mind about the matter, so I came away. He followed me there and wanted to know why I would not decide whether to marry him or not. He wrote many letters and as I did not answer them he quit writing. He is a prosperous farmer and as I lived on a farm I know all about farming. He had the house built and everything ready. My people hear from him a good deal and he is still greatly in love with me. Please admise me as what to do. IN HASTE.

My dear girl, you certainly are in a difficult position. You do well to hesitate, because it would be the greatest mistake you could possibly make to marry a man you did not love. But you are wronging a worthy lover by not definitely deciding something. Write to him and tell him you care too much for his happiness to marry him while you are in this troubled, unsettled state. Ask him to give you six months away from him in which to think the thing out and so be more sure of making no mistake. He will see that it is no trifling doubt, but an honest one as to what you should do and he will respect your wish.

* * *

Dear Mrs. Thompson: At a dinner the other evening a witty lady said: "A person should never pick his teeth or chew gum except under the bed." Of course she was joking in part. Just what did she mean? INQUIRER.

She meant that no well-bred person will ever be seen picking his teeth or chewing gum in public. I have seen a gentleman hold his napkin in front of his face and use a toothpick to remove something from his teeth that was causing pain. Toothpicks should be used in the private room, the same as toothbrushes and nail files, and gum should be chewed only in the sanctity of the home. Nothing betrays had breeding sooner than chewing gum in public.

* * *

Dear Mrs. Thompson: I have a boy friend who has been very attentive to me and sometimes I call him up and make a date with him. It is wrong to do it? E. J.

My dear girl, I can conceive of circumstances when it would be all right to call a boy up by phone, but the rule would remain the same in spite of the rare exceptions. Never call a boy up over the phone and leave the date making entirely to him. Girls who give the boys the impression that they are very anxious for their company soon weary them. A proper reserve holds the boy as your friend.

The Wife's Money

BY MRS. EVA LEONARD

John Edwards had lived for forty years in the Rocky mountain country. He was a light, spare man with lean brown hands and face. He wore a long, fierce mustache, and, as he became an orthodox cowboy, he was invariably seen wearing a sombrero, originally a light cream color. This headgear was so dear to him that he wore it continuously, at meals and during his daily repose on the couch. No one outside his own family ever saw the top of his head.

He had a wife, a thin, silent woman, who toiled without pause and received no more notice than the process of nature.

There were numerous progeny of the Edwards stock, but they were of no consequence. Mr. Edwards alone was of importance.

The only living thing that seemed to regard Mrs. Edwards with affection was a beautiful black colt. He came every morning to the corral gate for his carrot or turnip and affectionately nosed the hard hand that fed him. This colt had belonged to a son who had died a year or so before, a son utterly unlike the wild, rough brood that shrieked over the hills and filled the house with uproar.

A wonderful bond had existed between the silent woman and this delicate boy. He never went to town without bringing her some trifle. But the boy was too frail to thrive in the hard conditions into which he was born and in his nineteenth year he had slipped away from her clinging hands.

"Mother, the colt's yours," he had said a few days before his death.

"Don't, Jim," she pleaded with trembling lips. "You'll get well and ride him yet," but it was not to be. Dearer than anything else to the mother was the shiny black creature that had belonged to this boy.

"Ma, did you know pa had sold Prince?" asker her ten-year old son one day.

"Sold him!" she echoed. "How can he? Jim gave him to me," and she clutched the table with her thin fingers.

"He sold him to Jake Peters for a saddle horse," continued the child. "He's to get $100 for him."

The woman sank into a chair and buried her face in her hands.

"Pa, is it true what Sam says, that you've sold Black Prince?" she asked when her husband came in to dinner.

"Sure thing," he answered. "I get a good round hundred for him."

"Pa, Black Prince is mine—Jim gave him to me. He's the only thing I ever had. I won't give him up," and she threw her apron over her face and left the room.

Mr. Edwards snorted as he gazed after her from between drawn brows.

He started for town immediately after dinner and the children scattered as usual. Mrs. Edwards went to the corral, gave a low call and the beautiful colt trotted up whinneying. She opened the gate and taking hold of his mane started up the steep path behind the house, the colt nosing her shoulder as they went. In about an hour she returned alone. Her eyes were red.

That evening when Jake Peters came for the colt, Black Prince was not to be found.

"Ma, do you know anything about this?" angrily asked her husband.

She passed him and went up to Mr. Peters in the door.

"That colt is mine. Jim gave him to me before he died. I never have anything of my own, never a cent of money, never a bit of pleasure. You can't have the colt. I've hid him. I'll kill him before you shall take him away," and she left the room.

"I did not know that," said Mr. Peters to the dazed husband, who stood staring at the door that had shut behind his wife. "We'll call this deal off."

Potted Plants For the Living Room

potted plants for the living room.....

Many lovers of flowers who have not the time to bother with an indoor window-box, enjoy keeping a number of potted plans in the living room during the winter. Some, in fact, have turned a bay window into a small conservatory or winter garden merely by an attractive arrangement of plants in separate pots. When a window-box is filled, the plants must be of the same general character to be successful, but if one's winter garden is made up of plants in separate pots, a greater variety may be kept, as each plant may receive different treatment in the matter of light, watering, soil, etc., and palms, rubber plants and cacti, which call for special handling, may be added. Begonions, ivy, Smilax and aspidistra, all good plants for indoor culture, demand more or less the same treatment, as was explained in a previous article sent out by the United States department of agriculture, describing the indoor window-box.

Those who do not have gardens would do better to get potting soil of the nearest florist for their potted plants. Good potting soil may be prepared at home, but it usually takes considerable care and forethought. Those willing to take the trouble may prepare it by using one part of compost, one part good loam and one part sand. The compost should be cow manure and good turf rotted together for a year and turned two or three times in the interim. Well decomposed leaf mould would answer as a partial substitute for the compost. One-twentieth part bone meal is a good addition to the mixture. If the loam is very heavy, containing much clay, its proportion should be somewhat diminished. If the loam is light and sandy, reduce the amount of sand, or in some locatilies omit it altogether.

Potted plants should be examined occasionally to see whether or not the plant requires repotting. This is done by holding the hands over the top of the pot, inverting plant and all, tapping the edge of the pot so as to loosen it, then lifting the pot off. This cannot be done unless the soil is moderately moist. If the ball of earth is completely covered with roots, the plant should be put in a slightly larger pot with new potting soil "firmed" about the old ball of earth by "firming" with the fingers. Then wet thoroughly.

A housewife who desires a few potted plants, but does not possess the regulation flower pots, may prepare tin cans that will be quiet satisfactory. A small hole should be made in the bottom of the can and a piece of broken crockery or a few stones put in the bottom of the can before the earth is added, in order to give the proper drainage. The stones or crockery should be also used in the regular flower pot.

Hanging baskets may be used advantageously to make an indoor winter garden attractive. They should be hung near a light window.

Geraniums: If geraniums are potted so that the root growth is restricted, and if they are kept fairly dry, they may be forced to bloom during the winter. Geraniums are attractive in the ordinary window-box because of their foliage alone. They should not be placed in a window-box with the expectation that they will bear flowers.

Ferns: Ferns as they come from the florists prepared for indoor culture, should be placed in a strong light, they they grow well without sunlight. They should be watered sparingly but should be kept moist at all times. Improper watering, especially keeping the plant soaked or permitting it to get dry, is the foundation of most fern difficulties. It is especially difficult not to overwater when the fern is in a jardiniere, where drainage is necessarily poor. In spring and summer they will require three times the water necessary in fall and winter.

It is well occasionally to put them in the bath tub and give them a bath with weak soap suds made from a good grade of soap. The soap must be thoroughly rinsed off immediately. Great care must be exercised not to injure the fronds as they are very tender. Mealy bug is one of the worst enemies in house culture. This is a white wooly insect that works close to the bottom of the fronds. If found, the plant should be examined every day and all insects removed by a splint or toothpick. If the pest is very bad, cut off all the top of the fern within an inch of the ground, treat thoroughly each day till all insects are exterminated when a new top can be grown.

Red spider is a minute sucking insect that thrives in a dry atmosphere. It can be kept in check by spraying the top with clear water. In living rooms this is frequently impracticable. The next best thing is repeated baths. The aphis or green fly is also eradicated by washing.

Ferns should be fed once in two to four weeks in the place of ordinary watering with dilute nitrate of soda. (a heaping teaspoonful to a quart of water) ammonia water (a teaspoonful of ammonia to a quart) or manure leachings. Prepared plant food or a little sprinkling of ground bone and wood ashes also gives satisfaction.

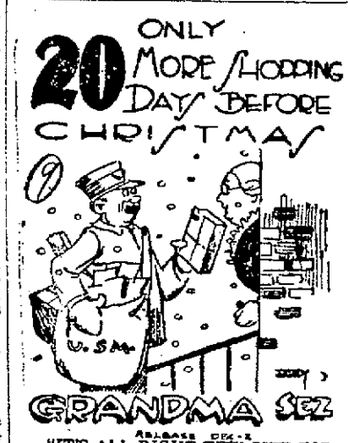

"IT'S ALL RIGHT TEW GIVE USEFUL PRESENTS, BUT DON'T FORGET TEW HANG A FEW CANDY CANES ON THE TREE FOR THE LITTLE ONES."

An Old Friend.

Humorous Artist—"I've brought you an original funny joke this time. A friend of mine thought of it." Editor (after reading it)—"Yes, it is funny; but I prefer the drawing that was published with it in the seventies!"—Punch.

They Should Worry.

Mrs. Gramercy—"Whatever will you do if business ceases to be profitable in a year or so?" Gramercy—"Don't be alarmed, my dear. By that time we'll have sold all the stock in the company to the public."—Puck.

ABE MARTIN

It's all right t' live in a one-hoss town if you own an auto. We allus pass in a self examination.

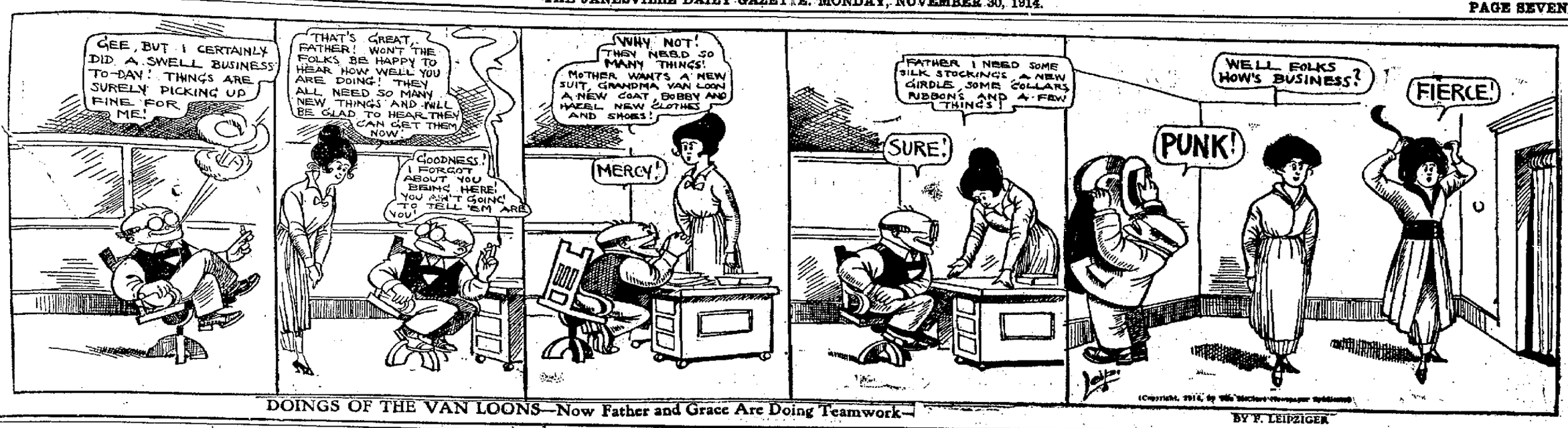

DOINGS OF THE VAN LOONS—Now Father and Grace Are Doing Teamwork— BY F. LEIPZIGER

The CALL of the CUMBERLANDS

by CHARLES NEVILLE BUCK

WITH ILLUSTRATIONS FROM PHOTOGRAPHS OF SCENES IN THE PLAY

"Mebby, Samson, ye've got a right ter take the studs this a-way, an' ter refuse ter answer our questions, but we've got a right ter say who kin stay in this hyar country. Ef ye 'lows ter quit us, I reckon we kin quit you—and, if we quits ye, ye hain't nothin' more ter us then no other boy thet's gettin' too big fer his breeches. This furriner is a visitor here today, an' we don't 'low ter hurt him—but he's got ter go. We don't want him round hyar no longer." He turned to Lescott. "We're a-givin' ye fair warnin', stranger. Ye hain't our breed. After this, ye stays on Misery at yore own risk—an' hit's a-goin' ter be plumb risky. That thar's final."

"This man," blazed the boy, before Lescott could speak, "is a-visitin' me an' Unc' Spicer. When ye wants him ye kin come up thar an' git him. Every damned man of ye kin come. I hain't a-sayin' how many of ye'll go back. He was 'lowin' that he'd leave hyar termorrer mornin', but atter this I'm a-tellin' ye he hain't a-goin' ter do hit. He's a-goin' ter stay es long es he likes, an' nobody hain't a-goin' ter run him off." Samson took his stand before the painter, and swept the group with his eyes. "An' what's more," he added, "I'll tell ye another thing. I hadn't plumb made up my mind ter leave the mountings, but ye've done settled hit fer me. I'm a-goin'."

There was a low murmur of anger, and a voice cried out from the rear:

"Let him go. We hain't got no use fer damn cowards."

"Whoever said thet's a liar!" shouted the boy. Lescott, standing at his side, felt that the situation was more than parlous. But, before the storm could break, some one rushed in, and whispered to Wile McCager a message that caused him to raise both hands above his head, and thunder for attention.

"Men," he roared, "listen ter me! This here hain't no time fer squabblin' amongst ourselves. We're all Souths. Tamarack South has done gone ter Hixon, an' got inter trouble. He's locked up in the jailhouse."

"We're all hyar," screamed old Caleb's high, broken voice. "Let's go an' take him out."

Samson's anger had died. He turned, and held a whispered conversation with McCager, and, at its end, the host of the day announced briefly:

"Samson's got somethin' ter say ter

"This Hain't No Time for Squabblin' Amongst Ourselves."

ye. So long as he's willin' ter stand by us, I reckon we're willin' ter listen ter Henry South's boy."

"I hain't got no use for Tam'rack Spicer," said the boy, succinctly, "but I don't 'low ter let him lay in no jailhouse, unlessen he's got a right ter be thar. What's he charged with?"

But no one knew that. A man supposedly close to the Hollmans, but in reality an informer for the Souths, had seen him led into the jailyard by a posse of a half-dozen men, and had seen the iron-barred doors close on him. That was all, except that the Hollman forces were gathering in Hixon, and, if the Souths went there en masse, a pitched battle must be the inevitable result. The first step was to gain accurate information and an answer to one vital question. Was Tamarack held as a feud victim, or was his arrest legitimate? How to learn that was the problem. To send a body of men was to invite bloodshed. To send a single inquirer was to deliver him over to the enemy.

"Air you men willin' ter take my word about Tamarack?" inquired Samson. There was a clamorous assent, and the boy turned to Lescott.

"I wants ye ter take Sally home with ye. Ye'd better start right away, afore she heers any of this talk. Hit would fret her. Tell her I've had ter go 'cross ther country a piece, ter see a sick man. Don't tell her whar I'm a-goin'." He turned to the others. "I reckon I've got yore promise thet Mr. Lescott hain't a-goin' ter be bothered afore I gits back?"

Wile McCager promptly gave the assurance.

"I gives ye my hand on hit."

"I seed Jim Asberry loafin' round jest beyond ther ridge, as I rid over hyar," volunteered the man who had brought the message.

"Go slow now, Samson. Don't be no blame fool," dissuaded Wile McCager. "Hixon's plumb full of them Hollmans, an' they're likely ter be full of licker—hit's Saturday. Hit's apt ter be shore death fer ye ter try ter ride through Main street—ef ye gits thet far. Ye dassent do hit."

"I dast do anything!" asserted the boy, with a flash of sudden anger. "Some liar 'lowed awhile ago thet I was a coward. All right, mebby I be. Unc' Wile, keep the boys hyar tell ye hears from me—an' keep 'em sober." He turned and made his way to the fence where his mule stood hitched.

When Samson crossed the ridge and entered the Hollman country, Jim Asberry, watching from a hilltop point of vantage, rose and mounted the horse that stood hitched behind a nearby screen of rhododendron bushes and young cedars. Sometimes, he rode just one bend of the road in Samson's rear. Sometimes, he took short cuts, and watched his enemy pass. But always he held him under a vigilant eye. Finally, he reached a wayside store where a local telephone gave communication with Hollman's Mammoth Department store.

"Jedge," he informed, "Samson South's done left the party et ther mill, an' he's a-ridin' towards town. Shall I git him?"

"Is he comin' by hisself?" inquired the storekeeper.

"Yes."

"Well, jest let him come on. We can tend ter him hyar, ef necessary." So Jim withheld his hand, and merely shadowed, sending bulletins, from time to time.

It was about three o'clock when Samson started. It was near six when he reached the ribbon of road that loops down into town over the mountain. His mule was in a lather of sweat. He knew that he was being spied upon, and that word of his coming was traveling ahead of him. What he did not know was whether or not it suited Jesse Purvy's purpose that he should slide from his mule, dead, before he turned homeward. If Tamarack had been seized as a declaration of war, the chief South would certainly not be allowed to return. If the arrest had not been for feud reasons, he might escape. That was the question which would be answered with his life or death.

The "jailhouse" was a small building of home-made brick, squatting at the rear of the courthouse yard. As Samson drew near, he saw that some ten or twelve men, armed with rifles, separated from groups and disposed themselves behind the tree trunks and the stone coping of the well. None of them spoke, and Samson pretended that he had not seen them. He rode his mule at a walk, knowing that he was rifle-covered from a half-dozen windows. At the hitching rack directly beneath the county building, he flung his reins over a post, and, swinging his rifle at his side, passed cautiously along the brick walk to the jail. The men behind the trees edged around their covers as he went, keeping themselves protected, as squirrels creep around a trunk when a hunter is lurking below. Samson halted at the jail wall, and called the prisoner's name. A tousled head and surly face appeared at the barred window, and the boy went over and held converse from the outside.

"How in hell did ye git into town?" demanded the prisoner.

"I rid in," was the short reply. "How'd ye git in the jailhouse?"

The captive was shamefaced.

"I got a leetle too much licker, an' I was shootin' out the lights last night," he confessed.

"What business did ye have hyar in Hixon?"

"I jest slipped in ter see a gal."

Samson leaned closer, and lowered his voice.

"Does they know thet ye shot them shoots at Jesse Purvy?"

Tamarack turned pale.

"No," he stammered, "they believe you done hit."

Samson laughed. He was thinking of the rifles trained on him from a dozen invisible rests.

"How long air they a-goin' ter keep ye hyar?" he demanded.

"I kin git out tomorrer ef I pays the fine. Hit's ten dollars."

"And' ef yo don't pay the fine?"

"Hit's a dollar a day."

"I reckon ye don't 'low ter pay hit, do ye?"

"I 'lowed mebby ye mout pay hit fer me, Samson."

"Ye done 'lowed plumb wrong. I come hyar ter see ef ye needed help, but hit 'pears ter me they're lettin' ye off easy."

He turned on his heel, and went back to his mule. The men behind the trees began circling again. Samson mounted, and, with his chin well up, trotted back along the main street. It was over. The question was answered. The Hollmans regarded the truce as still effective. The fact that they were permitting him to ride out alive was a wordless assurance of that. Incidentally, he stood vindicated in the eyes of his own people.

Lescott stayed on a week after that simply in deference to Samson's insistence. To leave at once might savor of flight under fire, but when the week was out the painter turned his horse's head toward town, and his train swept him back to the Bluegrass and the East.

A quiet of unbroken and deadly routine settled down on Misery. The conduct of the Souths in keeping hands off, and acknowledging the justice of Tamarack Spicer's jail sentence, had been their answer to the declaration of the Hollmans in letting Samson ride into and out of Hixon. The truce was established. When, a short time later, Tamarack left the country to become a railroad brakeman, Jesse Purvy passed the word that his men must, until further orders, desist from violence. The word had crept about that Samson, too, was going away, and, if this were true, Jesse felt that his future would be more secure than his past. Purvy believed Samson guilty, despite the exoneration of the hounds.

Lescott had sent a box of books, and Samson had taken a team over to Hixon, and brought them back.

He devoured them all from title page to finis line, and many of them he went back to, and digested again.

He wrestled long and gently with his uncle, struggling to win the old man's consent to his departure. But Spicer South's brain was no longer plastic. What had been good enough for the past was good enough for the future. Nevertheless, he arranged affairs so that his nephew should be able to meet financal needs, and to go where he chose in a fashion befitting a South.

November came in bleakly, with a raw and devastating breath of fatality. The smile died from horizon to horizon, and for days cold rains beat and lashed the forests. And, toward the end of the month, came the day which Samson had set for his departure.

At the threshold, with the saddlebags over his left forearm and the rifle in his hand, he paused. His uncle stood at his elbow and the boy put out his hand.

"Good-by, Unc' Spicer," was all he said. The old man, who had been his second father, shook hands. His face, too, was expressionless, but he felt that he was saying farewell to a soldier of genius who was abandoning the field. And he loved the boy with all the centered power of an isolated heart.

A half-mile along the road, Samson halted and dismounted. There, in a small cove, surrounded by a tangle of briers and blackberry bushes, stood a small and dilapidated "meeting house" and churchyard, which he must visit. He made his way through the rough undergrowth to the unkempt half-acre, and halted before the leaning headstones which marked two graves. With a sudden emotion, he swept the back of his hand across his eyes. He did not remove his hat, but he stood in the drizzle of cold rain for a moment of silence, and then he said:

(TO BE CONTINUED.)

Read Gazette want ads.

MILTON JUNCTION

Milton Junction, Nov. 30.—The Misses Mabel and Ruby Agnew have been spending a few days at Lake Mills.

Miss May Simmons, who teaches at Evansville, spent Thanksgiving recess at home.

The Misses Gene Moore and Margaret Gasper were week end guests at Edgerton.

Miss Mamie Paul, who teaches in the northern part of the state, is home sick.

Miss Clara Giles of Fontana spent yesterday here.

Mr. and Mrs. E. O. Crandall entertained Mr. and Mrs. Crandall and family of Walworth Sunday.

Howard Wentworth of Edgerton spent the week end at Dr. E. S. Hull's.

Miss Lois Morris spent the week end with her cousin, Miss Nellie Morris, at Janesville.

Miss Harriett Paul has returned to her work at Kenosha.

Dr. and Mrs. Paine of Fort Atkinson spent Sunday here.

The Woman's Foreign Missionary Society of the M. E. church will meet with Mrs. W. A. Dodd Wednesday afternoon.

Readers Interested in Trips South may secure literature at Gazette Travel Bureau.

GEOGRAPHIC SOCIETY DESCRIBES BELGIUM

Information is Given Out Daily By National Organization To The Press.

Washington, D. C., Nov. 30.—Perhaps no other organization in the United States is keeping in such close touch with the geography of the European War as the National Geographic Society, of Washington. While it is furnishing geographical data daily to the press, it is itself receiving a wealth of geographic material with reference to the countries at war, their peoples, their customs, their industries, and their geographic history. In a communication on "Belgium: The innocent Bystander", William Joseph Showalter tells the more than 300,000 members of the society:

"The Belgium of today has an area less than one-fourth as great as Mississippi, yet at the outbreak of the present war its population was four times as large as that of Mississippi. Twenty-two and a half countries like Belgium could be tucked away in a state like Texas, and their aggregate population would be more than that of the United States and Germany together."

According to this writer Julius Caesar himself bears early witness to the bravery of the Belgians, who, he says, were braver than the Aquitani or the Celts, due to the fact that they were nearer the Germans, with whom they were constantly at war.

Within Belgium's 11,373 square miles of territory, smaller than Massachusetts and Connecticut, with a population of 7,579,000, there lived, at the outbreak of the war, nearly three million French-speaking Walloons who cannot talk with a like number of their compatriot Flemish speaking Flemings. In their habits of mind and methods of gaining a livelihood they differ as widely as the English and French, but the bond of religion has bound them together for generations, with never a fratricidal war in their history.

The Belgian constitution, framed in 1830 by a convention of Belgians, guarantees freedom of conscience, of education, and of press, and the right of peaceful assemblage. The kingship is filled by succession. There is a cabinet, a senate, and a house of representatives. A senator's pay remarkable as it may seem is a free pass on the railroads without a dollar of actual salary. A representative gets a free pass and $800 a year.

The suffrage laws are interesting. A Belgian gets one vote when he reaches the age of 25. If, at the age of 35 he pays one dollar in taxes, and is married or a widower with legitimate children, he gets a second vote. If he pays a certain amount of taxes or holds a university diploma he is entitled to two additional votes—except that in no case may a man cast more than three votes. In selecting representatives, parties and not men are voted for, and each party gets a representation in proportion to its voting strength.

The Belgians are fine farmers. They grew, last year, 37 bushels of wheat to the acre where we grew 15; 50 bushels of barley to our 24; 312 bushels of potatoes to our 90.

Belgium has been a land of low wages and cheap living. Many of the people who fashion our exquisite Belgian laces get only five dollars a week, and the average wage-earner's income is only about $165 a year. But with all that, the Belgian housewife, an artist in making a little go a long way, has fed her family well and clothed them comfortably.

There were no milkmen in Belgium, for the women drove the dog carts that constituted the nation's milk wagons. Every milk can had to shine, every dog had to have harness to fit him, a bowl for his drinking water, and a carpet or bag to lie down on when tired. No dog in Belgium, except those of the rich, escaped bearing his share of the family burdens.

The people of Belgium were the world's greatest beer drinkers before the outbreak of the present war, with 48.8 gallons per capita per year, as compared with the German consumption of 26.3 gallons. On the other hand the Belgian used only one gallon of wine as compared with the Frenchman's thirty-four gallons.

Railway fares were very low. A double-daily journey of 20 miles cost 37½ cents a week; of 44 miles, 50 cents a week. Every person entering a railroad station had to pay one cent for that privilege, and the revenue therefor amounted to $50,000 a year.

Belgium's foreign business was large. Those wonderful little engines that did such good work at Panama were Liege-made, and an example of Belgium's exports. The country's foreign trade was greater than that of all South America together. If the United States imported as much per capita as Belgium, its imports would total twelve billion dollars a year; if we exported as much per capita our export business would amount to ten billion dollars a year.

A SERMON CONTRAST BY REV. WM. MAHONEY

Assistant Pastor Gives Excellent Sermon at Third Mass Yesterday Morning.

The Rev. Father William Mahoney, assistant pastor at St. Patrick's Catholic church, at the 10:30 o'clock high mass yesterday morning, delivered a powerfull sermon, a contrast of the good American citizen and a Christian gentleman, to the degenerate American and the degenerate Christian. To be a good citizen of the United States, the speaker said, one must not only be faithful to this country but must be ready at any moment whatever to fight for the cause of the flag. Men wanted by the government, he proved, must be fit, physically, and clean of mind and body. The speaker laid much stress on this fact. The Christian gentleman too, a warrior for right on this earth and salvation in the next, must live clean and uphold and be ready to back the standard of truth at all times. He, too, must stand by for the honorable dictates of his conscience and be ever ready to answer the call of his Maker for everlasting death.

Yesterday was the first Sunday of Advent, the New Year's Day of the ecclesiastical year. Father Mahoney explained to the congregation that this day represented the period set aside for the preparation, by the world, for the great feast (Christmas Day) soon to be celebrated.

LIMA

Lima, Nov. 28.—Mrs. Alice Herrington celebrated her 62d birthday on Wednesday, the 25th, and a lot of her friends gave her a shower of birthday cards, she having received upwards of seventy-five.

Mrs. Sarah Child of Janesville was a guest of her niece, Miss Effie Truman, the latter part of the week.

Francis and Donald Taylor came out from Milwaukee, Thursday evening, to visit their aunt, Mrs. N. Freeman.

Martin Gould is having his big barn on the farm shingled.

Fred Woodstock and wife entertained the Cummings family from Whitewater on Thanksgiving.

Mr. and Mrs. F. Gifford of Milton and Frank Bowers and sons of Milton Junction were guests of Mrs. William Bowers on Thursday.

Ethelyn Anderson has been with her parents at Turtle Lake this week.

Mrs. R. Kimble and daughters, Gladys and Mrs. Belle McMillin, were Janesville shoppers on Friday.

Mrs. Fred Gould and Orra Gould entertained Mr. and Mrs. Meryel of Milton Junction and Mr. and Mrs. Burt Collins on the 26th.

Willard North and family of Edgerton ate Thanksgiving dinner with his sister, Mrs. H. Templeton, and family here.

The Aid society fair will be held on Friday evening.

Willard Reese and wife spent the 26th in Milton with her parents.

ORFORDVILLE

Orfordville, Nov. 28.—Miss Jessie Kelley was down from Evansville and spent a few days with her mother, Mrs. John Kelley, the latter part of the week.

E. H. Fleugle of Edgewater came to Orfordville the latter part of the week to attend the fnueral of the late Edward Shafer.

Hon. J. C. Bartholf spoke in the interests of the anti-saloon league at the M. E. church on Sunday evening. The meeting at the hall on Friday evening was not well attended, owing in part to the fact that there were other attractions.

Rev. O. J. Kvale conducted service at Albany on Sunday, in consequence of his absence there was no service in the Lutheran church either in the morning or evening, on Sunday.

Miss Thelma Ames of Brodhead visited at the home of her grandmother, Mrs. John Kelley, the latter part of the week.

The metal cornish of the power house arrived on Saturday and will be put in place in a day or two. The work of completion of the plant will occupy but a few days more.

Rev. W. C. Carr held the regular service at the M. E. church on Sunday morning, and the evening service was held at Plymouth.

It is thought that the Italian who was accidentally shot at Janesville worked on the Orfordville section during the past summer.

Rev. Ivar Ramseth of the Luther Valley church held service in the local Lutheran church on Sunday afternoon.

BRODHEAD

Brodhead, Nov. 28.—Roger Mooney is home from Iowa City, Iowa, where he is attending the university.

Marion Goul, Foster Parker, Rex Hahn and Chas. Marshall and Misses Ruth Stair, Gladys Pierce and Alice Lyons were home Friday from the U. W., on account of the Thanksgiving holiday.

Mr. and Mrs. C. W. Fuller have been guests of friends in Janesville the past day or two.

Miss Elsie Pinnow is quite sick.

Tom Pflsterer was home from Beloit Thursday.

Walker Cole of Beloit spent Thursday at home and returned Friday to the line city.

Mrs. C. B. Atkinson spent Friday in Janesville.

Mrs. Sadie Bunn and son Jerry of Janesville, was the guest of Mrs. A. Moon Thursday.

Mrs. C. J. Coltren was in Janesville Friday.

Jesse Moon returned Friday from a Milwaukee visit.

George and Emma Lyons, Mrs. J. W. Trousdale and Mrs. Mayo Hartman were in Janesville Friday.

A. L. Allen and C. B. Atkinson were Madison visitors Friday.

Attorney Burr Sprague had legal business in Orfordville Friday.

Lee Menor of Beloit, returned Frida yto that city after spending Thanksgiving with his parents here.

Mesdames Elmer Dedrick and C. W. Fleek were Janesville visitors Friday.

Willis Osborne of Elkhorn was here to spend Thursday with his parents.

Miss Grace Douglas of Beloit, was here to attend the Fireman's Thanksgiving party.

George Roderick returned to Shirland Friday after spending Thursday here.

Miss Marjorie Roderick of Milwaukee, is spending a few days at home.

Miss Blanche Rennemo went to Livingston Friday to visit Miss Livingston.

Mrs. Watt went to Juda Friday to visit relatives.

Misses Baker and Holfhead were guests of Juda friends Friday

Evan South of Monroe, was here on Friday on account of the serious illness of his sister, Mrs. B. R. Clawson.

Elmer Myers, formerly of Brodhead, but now of Memphis, Tennessee, was a visitor here Friday.

J. N. Davis visited in Monroe Friday.

G. W. Roberts of Tacoma, Washington, is the guest of Mr. and Mrs. David Rossiter.

TOWN LINE

Town Line, Nov. 27.—Mr. and Mrs. George Walters attended the celebration of the twenty-fifth wedding anniversary of Mrs. Walters' parents, Mr. and Mrs. John Lentell, Wednesday evening, at their home in the town of Beloit. Others from here who attended were Mr. and Mrs. L. C. Walters.

Alfred Knopes entertained a few of his young friends Sunday afternoon, in honor of his ninth birthday, which occurred Nov. 20. A delicious birthday supper was served.

Mr. and Mrs. George Gesley and little daughter were guests at Riverbend Farm Sunday.

Mr. and Mrs. Arthur Jackson entertained Mr. and Mrs. Nick Schenck of Janesville one day the first of the week.

Mr. and Mrs. L. J. McCrea and children spent Thanksgiving with Mrs. McCrea's sisters, at Hebron, Illinois.

Mrs. J. H. Eddy, Wakefield, Michigan, visited at the home of J. C. Eddy recently.

MAGNOLIA

Magnolia, Nov. 27.—Frank Van Skike of Brodhead and son, Carl, of Madison, were callers at T. M. Harper's Thanksgiving Day.

Mr. and Mrs. Woodstock and family entertained on Thanksgiving Day, Mr. and Mrs. Howard Edwards and daughters, and Mr. and Mrs. E. B. McCoy, of Evansville.

Leslie McCoy of the University of Wisconsin, Madison, and Miss Ada McCoy of Evansville, ate Thanksgiving dinner with their grandparents.

Mrs. C. L. Clarke of Evansville, spent Thanksgiving with her daughter, Lottie, Mr. and Mrs. T. M. Harper, and the new acquired great grandson.

The box social given by Miss Martin and pupils was a success socially and financially. Over twenty-one dollars was cleared, with which an organ will be purchased for the schoolroom.

Mr. and Mrs. Glen Clark and daughters entertained on Thanksgiving Day, Mrs. T. T. Harper and daughter, Ella, Mrs. Susie Mau and son, and Frank Van Skike and children.

Mrs. Howard Edwards and daughters are spending the week end with relatives here.

A rabbit hunt was held on Thanksgiving and a large number of bunnies were shot.

UNCLE SAM EXAMINES PERE MARQUETTE TODAY

Detroit, Mich., Nov. 30.—Investigation of the financial operations of the Pere Marquette railroad by the interstate commerce commission, authorized by vote of congress at the last session, was started today in the federal building here with Commissioner Hall presiding.

The purpose of the inquiry is to determine, if possible, whether the railroad and its stockholders have suffered from what has been characterized as exploitation of the system for the benefit of favored financial interests and individuals.

MEMORIAL SERVICES HELD SUNDAY NEXT

Janesville Lodge No. 254, B. P. O. E., Invites Public to Attend Exercises at Myers Theatre.

On Sunday, December 6th the Janesville Lodge No. 254 of the Benevolent and Protective Order of Elks, will hold their annual memorial services at the Myers theatre at three o'clock. The exercises are open to the public, who is cordially invited to attend, and are especially arranged for the occasion.

The officers of the lodge are: John C. Nichols, exalted ruler; Harold C. Schwartz, esteemed leading knight; Thomas G. Murphy, esteemed loyal knight; Fred J. Baker, esteemed lecturing knight; B. H. Baldwin, secretary; H. D. Murdock, treasurer; M. F. Cook, esquire; John Lynch, tiler; W. S. Pember, chaplain; Frank W. Fisher, inner guard. The trustees are T. E. Welsh, Louis Levy and L. A. Avery.

The list of the members of the lodge deceased since 1894 are: Fred J. Prentice, Dr. Henry Palmer, Leo H. Becker, Isaac C. Brownell, Stanley B. Smith, Frank C. Cook, A. C. McComber, Fred W. Van de Water, George H. Sale, M. G. Curtis, J. M. Bostwick, C. Elmer Skelly, George D. Simpson, Ogden H. Fethers, P. Hohenadel, Jr., Wm. M. Buob, Fred C. Stillson, Charles Ellis, Albert Lawson, J. F. Donahoe, J. R. Tracey and George R. Barker.

The committee in charge of the services on Sunday next are: T. E. Welsh, S. B. Heddles, R. R. Lay. They have arranged the following program which should prove most interesting and which starts at three and is open to the public.

Pilgrim Chorus .....Wagner
School for Blind Orchestra.
Opening ceremonies—
Lodge Officers.
"Our Absent Ones"—
Lotus Male Quartet.
Ceremonies continued—
Lodge Officers.
Vocal solo—"Face to Face"...Johnson
Mrs. Stanley Dunwiddie.
Mrs. Hune, accompanist.
Invocation—
Rev. George Edwin Parisoe.
"Remember Now Thy Creator".....Rhodes
Lotus Male Quartet.
General address—
Hon. Joseph B. Doe.
Largo .....Dvorak
School for Blind Orchestra.
"Saviour Comfort Me".....Gottschalk
Lotus Male Quartet.
Address—
Rev. George Edwin Parisoe.
"The City of the Living"—
Miss Evelyn K. Welsh.
Closing ceremonies—
Lodge Officers.
"Prayer from Stradella".....Flotow
School for Blind Orchestra.
"The Lord's Prayer"—
Lotus Male Quartet.
Benediction—
Rev. George Edwin Parisoe.

SIXTY-SEVEN CASES FOR DECEMBER TERM

Large Number of Matters to be Disposed of at Regular Term of County Court.

Sixty-seven cases are on the calendar for the December term of the county court, which opens on Tuesday. The following matters will be disposed of:

Wills: Arne P. Braaten, James M. Ballard, William T. Millar, James W. Langdon, Laura A. Johnson, Gustavius Hilton.

Administration: Iver H. Sater, Wm. H. Harrison, Stephen L. Elphick.

Construction of will: C. B. Merrifield.

Report on sale: C. H. Bliven.

Guardian's account: James Nelson.

Application for support: Anna Getwis.

Claims: Nels H. Hasley, Thomas Bryan, Ursula Mosher, Margaret Lloyd, Thomas McGualn, Johanna Drafahl, Eliza A. Jones, Geo. Schlaffman, Harmon A. Christman, Joseph F. Donohoe, Anthony Dillon, Catherine A. McEvoy, Katherine Earle, Anna C. Carrier, John C. Pierson, John M. Smiley, C. B. Merrifield, Peter Carlson, Helen Caldwell, Ellen Griffin, Charles Graves, Martha Butler, Emily H. Sanborn, Mary R. Newell, James Clifford, Cornelia Garthwalte, Harry N. Welsh, Forest E. Gower.

Final account: Christopher Tochtermann, Ole Lawson, Betsy Christman, Thomas North, Thomas Scollard, Hannah Scollard, William M. Buob, John Carver, Mary Mathias, John T. Maltpress, Daniel Phillips, Addie V. Kipp, Charles F. Mabbett, Katherine Clarke, Eleanor Pollay, Clarica Hartzell, Clarinda Williams, John Bahr, John Brunsell, Philo Gilbert, Lettie Searles, Nellie Sabin, Letta Turner, George Bennett, William T. Sherman, Sarah White.

TO RECEIVE SENTENCE ON WHITE SLAVERY CHARGE

Madison, Wis., Nov. 30.—J. A. McPherson pleaded guilty in federal court Saturday afternoon to a charge of white slavery and will be sentenced tomorrow by Judge A. L. Sanborn. McPherson fell in love with pretty 19-year-old Jessie Thompson, a cousin of his wife, and took her to Chicago and later to the home of her parents in Minnesota. McPherson, who claims ot be a bookkeeper in Chicago, was married here last April to Miss Hattie Harrison of McFarland. Last September McPherson was in Madison and suddenly disappeared with Miss Thompson. His wife made a complaint to the federal authorities, with the result that McPherson was indicted at La Crosse by the grand jury. Owing to the absence of Attorney John A. Aylward sentence was postponed until tomorrow.

Knew His Colleague.

Two Manhattan physicians were enjoying the breeze from the front seat on the "hurricane deck" of a Riverside Drive bus one afternoon, when part of their conversation was overheard. It ran like this: "I performed an operation for appendicitis on the wife of a millionaire yesterday," said the stouter of the pair. "Yes," said the other. "What was she suffering from?"

National Geographic Society War Primer

Trebizond—A city on the Black Sea, in northeastern Asiatic Turkey, which is situated on a plateau-like rock rising gently from the sea. Two deep ravines filled with trees and gardens defend it on the east and west and a medieval wall surrounds it. The name of the town is said to have come from the trapozoidal form of its ancient ramparts. The small stone-and-lime houses are topped with red tiled roofs. A citadel towers over the southern section. The place has an active trade, cattle, nuts, tobacco, carpets and silks being among its chief exports. More than half of the estimated population of 35,000 are Turks. The Christian section is just outside the wall. Xenephon and the Ten Thousand Greeks reached the sea here on their famous retreat. It was the capital of the Greek Empire of Trebizond from 1204 to 1461.

Jaffa—The ancient Joppa of Palestine, on a hill rising abruptly from the Mediterranean Sea, 35 miles northwest of Jerusalem. At the extreme end of the broad valley of Sharon, the houses, built on a declivity, rise like steps of an amphitheatre. Gardens surround the town. It is the favorite resort of from 15,000 to 20,000 pilgrims to the Holy Land annually. In the days of Solomon, Joppa was the port of Jerusalem and was the landing place of the cedars with which the temple was built there. The town figured prominently during the crusades and was taken by Napolean in 1799. Lemons, oranges, melons and citron are grown there and corn, wine, soap and wool are exported. The population is about 30,000.

Jidda—An Arabian twn on the Red Sear, surrounded by low barren country, with practically no vegetation and nearly destitute of water. It is stiuated about midway on Arabia's Red Sea coast-line, in front of a range of hills ten miles from the sea. The place exports mother-of-pearl shells, goat and sheep hides, honey, wax and dates. Thousands of pilgrims pass through the town annually on their way to Mecca, 60 miles inland, of which Jidda is the port. Rain water is carefully collected into cisterns and closely guarded. The population is estimated at 30,000.

Akaba—A fortified village of Arabia, at the northern end of the Gulf of Akaba, 150 miles south of east of east of Suez. The gulf extends to the southward for 110 miles and has an average breadth of 12 miles. The town was formerly known as Aelana and as Ailah. Tobacco, honey, wax and corn are exported. The place has a population of about 1,600.

Coronel—A seaport of Chile, eight miles south of La Concepcion and 270 miles down the coast from Valparaiso. The island St. Marie is 20 miles away and the island of Juan Fernandez 220 miles to the northwest. The town is a port for oil-boats. Important coal-mines are in the neighborhood. The population is about 2,500.

Chabatz—A fortified town of Servia on the right bank of the river Save, 40 miles west of Belgrade, on a height overlooking the confluence of the Kamenitza and the Save. The town was founded in 1470 by the Turks, was taken over by the Imperialists in 1695, and by the peace of Passarowitz in 1767, fell under the Austrian sway. After many vicissitudes, it was again occupied by the Turks from 1816 to 1867. The present population is about 15,000. The place is the principal commercial center of northwest Servia, doing a considerable export business, and is famous for its white honey and the wit of its people.

Recruit.

"A bad mess," declared the junior partner. "Lot of urgent mail to be answered and the typewriter has just left." "The office boy is always fooling around that machine," suggested the senior partner. "Put him in now, and let's see what he can do as a pinch-hitter."—Pittsburgh Post.

THE RATE FOR ADVERTISEMENTS in these classified columns is one cent per word per insertion. Nothing less than 25c accepted. Cash discount 25 per cent if paid at time order is given. Charge accounts 1 cent per word.

BUSINESS DIRECTORY.

WHEN YOU THINK of insurance, think of C. P. BEERS. 1-28-tf.

IF IT IS GOOD HARDWARE, McNamara has it.

RAZORS HONED—25c, Premo Bros. 27-tf.

QUALITY CANDIES AT RAZOOK'S. 27-tf.

FOR GOOD GOODS Talk to Lowell. 1-15-30-tf.

J. S. TAYLOR VOICE CULTURE—Accurate placement and development of the voice. Central Block, Janesville, Wis. 1-6-16-eod

DRY CLEANING AND DYEING—Badger Laundry and Dye Works do all kinds of dyeing and cleaning by most up-to-date methods. Also undrying by experts. We guarantee perfect results with the most delicate fabrics. 4-10-tf-eod.

MANUFACTURER AND DEALER in Hair Goods. Wigs made to order. Mrs. Sadler, 111 W. Milwaukee street. Over Mrs. Woodstock's. 1-8-12-tf-eod

CARPENTERY, MASONRY, PAINTING—Nothing but expert workmen. My price will save you money. Get my figures on your work. Edwin Manz, 505 Eastern Ave., Bell phone 1558. 1-9-4-eod

THE BUSINESS HOUSES advertising in this column value your patronage enough to spend money going after it.

SITUATION WANTED, Female.

Announcement of those needing work and unable to pay will be inserted three times free of charge.

A GIRL OR WOMAN who advertises here deserves more pay on account of her energy and determination.

WANTED—Plain sewing and children's sewing. 209 Fourth Ave. 3-11-30-3t

WANTED—Washing to do at home. Old phone 857. 3-11-28-3t.

SITUATION WANTED, MALE.

Announcement of those needing work and unable to pay will be inserted three times free of charge.

MR. EMPLOYER, if this column does not describe a man who will fill your requirements your ad on this page will bring him to you.

WANTED—Any kind of work by married man, painting preferred. Call Old phone 1827. 2-11-28-3t

FEMALE HELP WANTED

IF THERE ARE NO POSITIONS open here for you try advertising for a position yourself. Give the Gazette for an address if you like.

PARTNER TO GO IN COLLECTION business. Experienced business woman preferred. Address "Opportunity" Gazette. 4-11-21-4t-eod

WANTED—Women and girls for hotels and private houses. Mrs. McCarthy. Both phones. 4-11-16-tf

MALE HELP WANTED

POSITIONS ARE OPEN to men of ambition. If you want something better advertise under another heading.

WANTED—Man to work on farm by month. J. C. Youngclause, Rock County phone. 5-11-30-3t

AGENTS WANTED

WE STRIVE to keep from this page all unreliable firms. Let us know if you answer a fake. We will prosecute them.

WANTED—Representative in your town, or as traveler. Permanent position, $75 to $200.00 per month. Pay weekly. Experience unnecessary. Outfit free. Mayfield Nurseries, St. Paul, Minn. 53-11-28-4t

HELP WANTED

DON'T REMAIN IDLE waiting for someone to offer you a job. Put a want ad in the Gazette and show you have energy enough to go after it.

WANTED, FURNISHED FLAT.

THIS OFFICE is constantly being asked for addresses of furnished flats. We do not know about yours unless you have an ad running under "for rent."

HOUSES WANTED

KEEPING ONE EYE ON THIS SPACE will save house owners from having empty houses. You can rent it quicker by advertising.

WANTED TO RENT ROOMS

BY WATCHING THIS SPACE the housewife may rent out her rooms. She can fill them quicker by advertising them for rent.

WANTED LOANS

MONEY GROWS when it is worked. A little spent on this page will bring plenty of opportunities to work.

WANTED LOAN. $500 Wis. farm security. Address 500 care Gazette. 29-11-28-3t.

WANTED, BOARD & ROOMS.

GOOD BOARD is always in demand. Why not let the "homeless" know you can take a boarder or two and give them home cooked meals?

WANTED, MISCELLANEOUS.

AT A PRICE agreeable to both parties anything you have to dispose of may be quickly sold somewhere on this page.

FURNISHED ROOMS TO RENT

THE ROOMS YOU WANT may not be here but the owners might answer your ad under another classification.

FOR RENT—Furnished room in Cullen Flats, 115 S. Main, Flat 1. 8-11-27-4t

FOR RENT — Furnished heated rooms with or without board. 509 W. Milwaukee street. 8-11-27-3t

FOR RENT—Two modern pleasantly located rooms with bath. Close in. Fredendall. 8-11-27-3t

FOR RENT—One furnished room. Prefer lady. 633 North Washington. 8-11-27-6t

LIGHT HOUSEKEEPING ROOMS.

FOR RENT—Two furnished rooms for light housekeeping. 402 East Milwaukee street. 8-11-27-3t

UNFURNISHED ROOMS TO RENT

UNDER THIS HEADING an unprofitable bare room or rooms may be just what someone wants, and you become the gainer.

FOR RENT—Five rooms, partly furnished. Inquire at 617 So. Jackson street. 9-11-18-tf

BOARD AND ROOM TO RENT

OFTEN TIMES when there are no advertisements here you can find a good home place by advertising under "Wanted, board and rooms."

WANTED—Lady boarders, price reasonable for respectable girl. "Boarder" care Gazette. 10-11-30-3t

WANTED—Boarders, 15 North Jackson. All modern conveniences at $5 per week. 10-11-28-3t

FURNISHED APTS. FOR RENT

NICE APARTMENTS are to be had if the owner knows who wants them. Let them know through a Gazette want ad.

FLATS FOR RENT

A GOOD WARM FLAT will be nice this winter. If you do not see anything to suit you here advertise for it under "flats wanted."

FOR RENT—Flat; large, desirable, on North Main street, Third Floor. Apply J. M. Bostwick & Sons. 45-11-30-6t

FOR RENT—Modern flat, opposite Postoffice. W. L. Finley, Bell 453. 45-11-28-3t.

FOR RENT—Modern up-to-date flat. One 5-room flat, $7. Bell 850. N. Carlson. 45-11-27-3t

FOR RENT—Modern six room flat, second floor, separate entrance. $20.00 per month. Water free. Walter Helms, 335 South Main, Rock County phone 276 Blue. 45-11-23-tf

FOR RENT—315 Dodge street, lower flat and small 5-room house. T. E. Mackin, Bell phone 102. 45-11-16-tf

FOR RENT—Six rooms and bath. Strictly modern flat. H. J. Cunningham Agency. 11-11-16-tf

FOR RENT—Modern 5-room flat. Inquire 521 Cornelia. Old phone 1076, New 383. 45-10-13-tf

HOUSES FOR RENT

IT'S A GOOD CITY where few houses are for rent. There will be houses for rent later which you can get an option on by advertising for it.

FOR RENT—7-room house; electric lights and gas. Inquire Mrs. Nelson, 213 Riverside St. Old phone 1996. 11-11-30-3t

FOR RENT—7-room house and barn on Forest Park boulevard. City and soft water, gas stove. Rent moderate. Inquire at 133 Forest Park Boulevard. 11-11-30-3t

FOR RENT—5-room house, good location, $10 including water. A. W. Hall, both phones. 11-11-28-2t

FOR RENT—House, down town, 8 rooms, East Side, $18. Inquire Badger Drug Co. 11-11-27-3t.

FOR RENT—Modern house, convenient location. Bell phone 674 or Red 5074. 11-11-27-3t

FOR RENT—The McKinney homestead, 221 Court St. Eleven rooms. Modern throughout. Carter & Morse. 11-10-7-tf.

FARMS TO LET

BACK TO THE FARM may be the right solution. If you don't find a farm here advertise for it.

FOR RENT—50-acre farm three miles from Fort Atkinson. Inquire Nolan Bros., Janesville, Wis. 33-11-28-3t

DANCING INSTRUCTIONS

INSTRUCTION in all the latest dances. Children's class Saturday morning. Mrs. A. J. Pegelow, 15 Jackman street. Both phones. 61-11-10-1-mo-eod

BUSINESS OPPORTUNITY

OPPORTUNITY comes only to hustlers. If you are you are busy, a Gazette want ad will hustle for you by proxy.

EXCHANGE AND BARTER.

A CLEARING HOUSE for everything is what this page is called.

WANTED—Work by experienced practical nurse. Will go out of town. Old phone 1529. 3-11-30-2t

HOUSEHOLD GOODS FOR SALE

ODD PIECES of furniture can be bought reasonably if you watch this space regularly.

FOR SALE—Good cook stove, kitchen table, ingrain carpet and rugs, 23 East St. South. 16-11-28-1t.

FOR SALE—Three burner Perfection Oil Cook Stove, complete and in good condition, $10. Easy payments. Talk to Lowell. 16-11-28-6t

FOR SALE—Cheap if taken at once, ice box, washing machine and hot plate gas stove. 206 Glen. 16-11-28-3

FOR SALE—One second hand Acorn steel range, $20.00. Easy payments. Talk to Lowell. 16-11-21-6t

WANTED—To repair and make over your old furniture. Cabinet work of all kinds. Fifield Lumber Co. Both phones 109. 27-11-11-tf

FOR SALE, MISCELLANEOUS

PEOPLE ADVERTISING HERE soon find that advertising pays. These same people would read your ad under "Wanted."

RUBBER HEELS 20c per pair at Bicknell's. 13-11-30-3t

A GOOD CHRISTMAS PRESENT is a Vacuum Cleaner and Sweeper, combined, $6.50 cash or $6.95 on easy payments. Talk to Lowell. 13-11-28-6

YE LAVENDER SHOP—Christmas Gifts and Cards, including the Copley cards. Leather novelties, Japanese Table Covers and Napkins, imported goods. 312 Milton avenue. 13-11-24-tf

FOR SALE—Cheapest fuel on earth. Cobs $1.00 per load. Doty's Mill. 13-11-25-tf

FOR SALE—Vacuum Cleaners and Sweepers combined $6.95 on easy payments or $6.50 cash. One week free trial. Talk to Lowell. 13-11-21-6

FOR SALE—Single type rack with complete lot of new type cases. Very low price if taken at once. Gazette Office. 13-11-13-tf

FOR SALE—Large warehouse hand truck, 7 feet long, made for handling heavy barrels, rolls of paper, etc. Cost $25.00, price $10.00. Gazette Office. 13-11-13tf

FOR SALE—Oak truck, for coal or ashes at a bargain. Gazette. 13-10-26-tf

FOR SALE—First class horse or cow feed. $1 per hundred weight. Doty Mill. 13-10-17-tf

PAPER TOWELS AND FIXTURES—Sanitary and economical for schools and public buildings, factories, work rooms, etc., indispensible for the kitchen, 25c per roll, $9 case of 50 rolls. Gazette Printing Dept., Phone 77-4 rings Bell, 27 Rock Co. 13-12-tf.

FOR SALE—Complete map of Rock County, showing all roads, school houses, churches, towns, villages, cities, railroads, farms with number of acres and all information. Printed on strong bond paper, handy size. Price 25c; extra strong map, cloth backed, 50c or free with a year's advance subscription to the Daily Gazette.

FOR SALE—At St. Joseph's Convent a new set of Rosary Beads, Gold Chains, Medallions, Statues, Crucifixes and Prayer Books at reasonable prices. 13-12-9-tf.

FOR SALE—Clean strong soap barrel with head, 75 cents at Gazette. 13-10-6-tf

FOR SALE—Old newspapers, 5 cents a bundle. Gazette Office. 13-5-14-tf.

FOR SALE—Engraved cards, wedding invitations and announcements engraved and embossed. Stationery produced in the very latest and newest letter designs. We have connections with several engraving houses which give us very prompt service. Call phone Rock Co. 27, Bell, 77-4, for Priting Department of the Gazette.

THE NEW GAZETTE PARCELS POST MAPS of the United States giving all units and the zones from our Unit No. 2263, the most correct map published, are ready for delivery at the Gazette. By paying up back subscriptions and paying for one year in advance for the Daily Gazette, the map will be sent free. The map is regularly sold at $1.00. Gazette patrons may have it at 25 cents or by mail at 35 cents. 2-13-tf.

BICYCLE SUPPLIES—Premo Brothers. 13-11-29-tf.

BOWLING AND BILLIARDS

FOR SALE—New and second-hand carom and pocket billiard tables, bowling alleys and accessories, bar fixtures of all kinds. Easy payments. "WE TRUST THE PEOPLE." The Brunswick-Balke-Collender Co., 275-277-279 West Water street, Milwaukee. 13-7-18-tf

AUTOMOBILES

IF YOU DON"T FIND WHAT YOU WANT here, advertise for it.

FOR SALE—One 3-passenger Buick car in fine running order with extra tire and tube. $150 for quick sale. A. A. Russell & Co., 27-29 S. Bluff St. 18-11-28-3t.

FOR SALE—One 1914 Lozier car in fine shape with all extras. Will take small car in trade. A. A. Russell & Co., 27-29 S. Bluff St. 18-11-28-3t.

OXY-ACETYLENE Welding weds any broken automobile part on short notice. Janesville Motor Co., 17-19 So. Main street. 18-5-12 tf

MOTORCYCLES

SECOND HAND MOTORCYCLES are often as good as new for your purpose. Keep an eye on these ads and buy one cheap.

MOTORCYCLES AND BICYCLE REPAIRS. Knives and scissors sharpened. Saws filed. Clippers sharpened. C. H. Cox, Corn Exchange. 37-11-20-eod-tf

FINANCIAL

FINANCIAL PROPOSITIONS must first pass the Gazette's investigation as to merit, before the ad appears

MONEY TO LOAN

MONEY MAY BE HAD on good security if you can interest those who have it. Let them know through these columns what your needs are. Give this office as your address if you prefer.

MONEY TO LOAN—E. D. McGowan, Jackman Bldg., Janesville, Wis. 39-11-27-3t

HARDWARE

HARDWARE can be sold at a profit and bought at a saving under this heading.

FOR SALE—A regular $40 Doylair Heating Stove almost new, $15.00. Talk to Lowell. 14-11-28-6

REAL ESTATE EXCHANGE.

EXCHANGE YOUR PROPERTY for one that will better suit you. This can be done with an ad under this classification.

REAL ESTATE FOR SALE

MANY A BARGAIN IN REAL ESTATE can be picked up by daily reading these ads. If in a hurry advertise under "Real estate wanted."

FOR SALE, TRADE OR RENT—10 acres, 2½ miles from post office. Tobacco shed, good barn, new house built last spring, good windmill and hennery. Inquire M. A. Eddington Blacksmith Shop, 61 Park St. 30-11-30-3t

WISCONSIN FARM BARGAINS—Rich clay loam farms within 60 miles of St. Paul. Near good towns and creameries. Good roads, telephone and rural mail. 80 acres, $5,000; 80 acres, $4,000; 220 acres, at $40 per acre. These lands are well improved and in a locality where land is selling at $60 to $100 per acre. For further particulars address Sieberns Bros., Room 3, 303 Jackson Street, St. Paul, Minn. 33-11-14-9t-eod

FOR SALE—50-acre farm, high state of cultivation, fair buildings, three miles from Fort Atkinson. A bargain for quick sale. Nolan Bros., Janesville, Wis. 33-11-28-3t

FOR SALE—80 acres with good buildings; 4 miles south of Janesville. Terms reasonable. Inquire J. J. Cunningham. 33-11-18-10t

LIVESTOCK

FOR SALE—Two choice pure bred Jersey cows. High testers. Both coming in. One soon. W. C. Hugunin. New phone. 21-11-28-tf

FOR SALE—Poland China boars, weight 200 lbs., also brood sows. Carl Hanson, Rock County phone. 21-11-28-4t

FOR SALE—Pure bred big type Poland China boars. J. G. Davis, Route 6. 21-11-27-3t

FOR SALE—Big type Poland China boars and gilts; big boned, long bodied kind. Longfellow, Prices' Giant, and A Wonder breeding. C. S. Maltby, Janesville, Wis. Old phone 649. 21-11-28-3t

FOR SALE—Pure bred Short Horn yearling bulls, number of calves, and number of horses. Two rams, two Poland China boars, three Chester White boars. James G. Little, Janesville, Wis., R. 6. Old phone 5135 Black. 21-11-23-6t

HORSES WINTERED — George Woodruff. New phone White 776. 21-11-21-tf

FOR SALE——Immune Duroc boars. Priced to sell. E. H. Parker & Son, Two miles east of Janesville. 21-10-26-tf.

HORSES AND CARRIAGES

ARE YOU INTERESTED in buying or selling a horse or carriage? Place your advertisement here and your desires will be accomplished.

FOR SALE OR EXCHANGE—Horse, harness and new buggy or will exchange for 1300 horse or more. 703 Center Ave. Bell phone 1084, Rock County Black 646. 21-11-25-tf

POULTRY AND HOUSEHOLD PETS

SOMEBODY WANTS what you have or has just what you want—advertise.

WANTED—Live Geese and Ducks. Highest market prices, also hides and furs. Rotstein. 22-11-24-eod-30t

WILL SELL OR TRADE two full blooded Houden cockerels. Inquire at 521 Chatham St. New phone 290. 22-11-28-3t

BICYCLES

BICYCLING is a healthful pastime. These ads will tell you where to buy.

HIGH GRADE BICYCLES, C. H. Cox. 48-12-30-tf.

PREMO BROTHERS for Bicycles. 48-11-29-tf.

Sell your house or any other piece of real estate you may have through the want ad column—the cost is but a trifle.

AUCTION DIRECTORY.

Consult this directory before setting your date so as not to conflict with others. Send for free booklet, "Auction Sales and How to Prepare For Them."

December 8—Steve Summers, town of Harmony. Col. Dooley, auctioneer.

November 25—G. Sykes, Milwaukee road east of Janesville. John C. Wixom, auctioneer.

FARMERS, ATTENTION

FARMERS SAVE MONEY by reading these offerings daily.

FOR SALE—Two only, $14 Tank Heaters, to close out will sell for $10 each. Talk to Lowell. 60-11-21-6t

FOR SALE—Three 950 pound and one 700 pound new Sharpless Cream Separators at less than cost. One 14 H. P. Aultman Taylor Steam Engine, One Power Feed Cutter, One 6 H. P. Fuller & Johnson Engine, One 6 roll McCormick Shredder all in first class condition. Nitscher Implement Co. 60-11-11-tf

AUCTIONEERS

G. J. SCHAFFNER, Auctioneer, 10c years experience. Hanover, Wis. Orfordville Telephone 464.

THOS. M. RAFTER, General Auctioneer. Have pleased others, can please you. Bell phone 1804, Janesville.

JOHN RYAN, Auctioneer, Telephone 33012, Footville, Wis.

AUCTIONS

SEND FOR FREE BOOKLET—Entitled "Auction Sales and How To Prepare for Them," containing a lot of useful information on getting up an auction and the arrangement of details. A post card will bring it. Address The Janesville Gazette. 54-9-12-dtf.

LOST AND FOUND

VALUABLE articles are restored to their owners by means of these little Gazette ads.

LOST—Gold watch fob with initials A. B. Return to Gazette Office. 25-11-27-3t

LOST—White Maltese Terrier, blue ribbon around neck. Old phone 367. 25-11-27-3t

STRAYED

RETURN whatever you find to this office and we will locate the owner. Remember the Golden Rule.

STORAGE

FOR RENT—Rear room of brick building on Bluff street, next Park hotel. Can be used for repair shop or storage, and includes office at front of building. Inquire at Gazette office. 46-11-14-tf

MISCELLANEOUS

WHEN YOU DON'T FIND IT elsewhere you will usually find it advertised here.

ASHES HAULED, sand and gravel delivered. Henry Kaylor. New phone Blue 797. 27-9-12-tf

OXY ACETYLENE WELDING — Welds any kind of metal; automobile and stove parts a specialty. Bring your work here; satisfaction guaranteed. F. B. Burton, 11 No. Jackson St., Both phones. 27-1-2-tf.

BRANCH OFFICE FOR GAZETTE AT BAKER & SON

For the convenience of its patrons and the public generally, the Gazette has established a branch office with J. P. Baker & Son, Drug Store, corner West Milwaukee and Franklin streets.

Copy for classified advertisements, orders for papers, subscriptions and matters of this nature, as well as items of news may be left at the Baker Drug Store, and will receive the same prompt attention as if they were sent direct to the office.

Dinner Stories

She was about to engage a butler. A very correct person presented himself—stiff, cold, thin-lipped, and clean shaven save for a pair of handsome muttonchops. After examining him about wines, service, and so forth—

and very satisfactory his examination was—she said, remembering her seven little ones: "And have you had any experience with children?" He drew himself up. He pressed his thin lips tighter together. "Oh, no, ma'am! I've always worked in the best suffrage families."

He was an arrogant and quarrelsome old farmer, and the only person of any importance who had managed to avoid clashing with him was the mild-mannered vicar. But even this forebearing gentleman lost his temper when the farmer impudently turned his horses loose in the church yard and refused to take them out again. High words ensued, and the vicar so far forgot himself as to call the farmer "a broken-down old mule." Off went the farmer on the instant and crashed noisily into the village lawyer's office. "Mr. W., the vicar has just called me a broken-down old mule," he bawled. "What am I to do?" Now the lawyer had once received a severe rebuff from the farmer, and had waited for a chance to repay it. Here was his opportunity, and he seized it with both hands. "Don't come to me about that," he said, coolly. "I can't patch you up. I'm no veterinary surgeon."

She walked into a store and asked the price of the collars she had seen displayed in the window.

"Two for a quarter," said the clerk.

"How much would that be for one?"

"Thirteen cents."

She pondered. Then—"That would make the other collar 12 cents, wouldn't it?" she asked. "Just give me that one, if you please."

ABSENT-MINDED.

"Father, there's a big fly on the ceiling."

"Well, step on it then, and leave me alone!"

LEGAL NOTICES

NOTICE OF HEARING.
STATE OF WISCONSIN, County Court for Rock County, In Probate.

Notice is hereby given that at a Special Term of the County Court to be held in and for said County, at the Court House, in the City of Janesville, in said County, on the third Tuesday, being the 15th day of December, 1914, at 9 o'clock a. m., the following matter will be heard and considered:

The application of Albert E. Bingham to admit to Probate the Last Will and Testament of Evaline E. Pratt, late of the City of Evansville, in said County, deceased.

Dated November 23rd, 1914.
By the Court,
CHARLES L. FIFIELD,
County Judge.

Whitehead & Matheson,
Attorneys for petitioner,
Janesville, Wisconsin.

NOTICE OF HEARING.
STATE OF WISCONSIN,
County Court for Rock County.
In Probate.

Notice is hereby given that at a Regular Term of the County Court to be held in and for said County at the Court House, in the City of Janesville, in said County, on the first Tuesday, being the first day of December, 1914, at 9 o'clock a. m., the following matter will be heard and considered:

The application of George W. Polley, for the appointment of an Administrator of the estate of Emeline Polley, deceased, late of the Town of Newark, in said County, deceased, and for the determination of the heirs and next of kin of said decedent.

Dated November 9th, 1914.
By the Court:
CHARLES L. FIFIELD,
County Judge.
C. S. Ross, Attorney for Petitioner.

Restoring White Enamel.

To cleanse and restore white enamel furniture that has become soiled or discolored, treat it thus: Melt one tablespoonful of bicarbonate of soda in one quart of boiling water; when cool, wash the furniture with the solution, using an old flannel cloth for the purpose.

Free to the Public, time tables from all transportation lines in United States. Also descriptive literature of interest to travelers. The Gazette Travel Bureau will also furnish information on rates, etc., on the various transportation lines going to any particular point.

Evidently He Wouldn't.

Mrs.—"I read here where a South Sea Island wife isn't supposed to talk until her husband speaks first." Mr.—"And I'll bet some of those fool husbands do it."—Boston Globe.

Read Gazette want ads.

--And the Worst is yet to Come

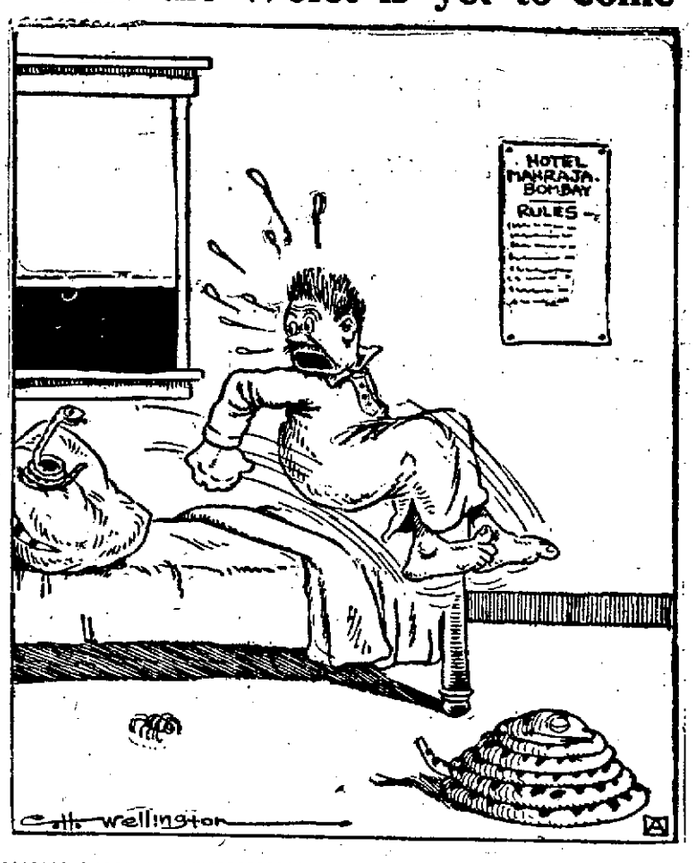

ind names of four trees.

AUCTION!

Having sold my farm I will sell at public auction on the old W. H. Gray farm, located 8 miles northeast of Janesville, 2 miles north of the Clark schoolhouse, 3½ miles southeast of Milton, on

TUESDAY, DECEMBER 8TH, 1914.

Commencing at 9 o'clock sharp, the following described property:

23 HEAD HIGH GRADE HOLSTEIN CATTLE

1 Registered bull, 3 new milkers, 6 close up springers, 2 spring heifer calves, 2 two-year old heifers and 9 coming in in the spring. This is a very choice herd.

8 HEAD OF HORSES

1 black mare in foal, 8 years old, weight 1400 lbs.; 1 bay gelding 7 years old, weight 1400 lbs.; 1 gray gelding 7 years old, weight 1300 lbs.; 1 sorrel mare in foal, 14 years old, weight 1250 lbs.; 1 sorrel mare in foal, 8 years old, weight 1200 lbs.; black gelding 4 years old, weight 1500 lbs.; brown mare 15 years old, weight 1350 lbs.; bay horse 12 years old, weight 1300 lbs.

150 HOGS—ALL IMMUNE

22 brood sows; 1 registered Duroc-Jersey boar; 127 shoats, weight 75 to 150 pounds. All the stock on this farm has been inspected by George D. Little, V. S.

ABOUT 50 FULL BLOOD WHITE LEGHORN CHICKENS.

900 bushels Oderbrucker Barley for seed; 70 tons Corn in Crib; 350 bushels Oats; 75 tons Hay; a stack of Oat Straw; about 200 tons Silage.

FARM MACHINERY, ETC.

3 corn cultivators, 1 single cultivator, 1 I. H. C. corn planter and 100 rods of wire, 1 steel roller, 1 Deering grain binder, 1 Deering corn binder, 1 Deering mower, 1 I. H. C. 14-disk pulverizer and truck, 1 Kentucky 18-disk drill, 1 hay rake, 1 8-fork tedder, new; 1 Janesville gang plow, 1 Rockford walking plow, 1 3-section wood drag, 2 lumber wagons, 2 hay racks, 1 tank heater, 1 swill cart, 4 milk cans, 1 low lift manure spreader, 1 pair Stoughton bob sleds, 1 hog rack, 1 Dairy Maid I. H. C. separator, 1 I. H. C. 1½ H. P. gas engine on truck, 3 sets double harness, 1 Litchfield power washing machine, some household furniture, 1 log chain, 1 post hole digger, and numerous other articles.

ALL THIS MACHINERY HAS ONLY BEEN USED TWO SEASONS.

FREE LUNCH WILL BE SERVED AT NOON.

TERMS OF SALE: All sums of $10 and under, cash; on sums over $10 six months time will be given on approved notes at 6 per cent interest. No goods to be removed until satisfactorily settled for.

W. T. DOOLEY, Auctioneer, W. Winch, Clerk, John Paul, Cashier
S. S. SUMMERS, Proprietor.

Just a Short Time More and We Shall Leave You.

F. J. BAILEY & SON

ON THE BRIDGE.

You Have But a Short Time to Take Advantage of These Prices.

YOU CAN COUNT THE DAYS OF THIS SALE ON YOUR FINGERS AND TOES

Less Than Twenty Days Now Remain For You To Take Advantage Of These Going Out Of Business Prices.

You Know You Can Buy Any Cloak In Our Store at Exact Wholesale Cost.

You Know You Can Buy Any Suit In Our Store at Exact Wholesale Cost.

You Know You Can Buy Any Piece of Fur In Our Store at Exact Wholesale Cost.

You Know You Can Buy Any Rug In Our Store at Exact Wholesale Cost.

You Know You Can Buy All Sheeting In Our Store at Exact Wholesale Cost.

You Know You Can Buy All Dress Ginghams In Our Store at Exact Wholesale Cost.

You Know That Many Items Are Going at 50c on the Dollar.

Now Do You Realize That You Can Buy Many Beautiful Things For Christmas At Prices From 10% To 50% Below Value.

We Are Showing A Fine Line of Beacon Bath Robe Blankets Below Value.

We Are Showing A Fine Line of Bed Blankets Below Value.

We Are Showing A Fine Line of Crib Blankets Below Value.

We Are Showing 100 Dozen New Xmas Handkerchiefs Below Value.

We Are Showing 50 Pieces New Furs, Muffs and Collars Below Value.

We Are Showing 50 Children's Beautiful Coats Below Value.

We Are Showing 50 Dozen New Huck, Damask and Turkish Towels Below Value.

You Can Make Your Christmas Money Last Longer By Buying Here.

We Are Long On Children's Underwear and are Making Prices to Close.

We Are Long On Ladies' Underwear and are Making Prices to Close,

We Are Long On Men's Underwear and are Making Prices to Close.

We Are Long On Flannelette Gowns and are Making Prices to Close.

We Are Long On Staple Hosiery and are Making Prices to Close.

We Are Long On Staple Brands of Yarn and are Making Prices to Close.

One Bargain Worthy of Your Notice Is Over A Hundred Sample Table Pieces, Doiles and Covers and Center Pieces. Fine Goods Worth From $1.00 to $25.00 Per Piece and You Take Your Choice at ONE HALF PRICE.

Our Beloit Store is Calling us Hard, they need our help and the help of our Clerks, and the minute you get tired of the prices we are making you and this business begins to lag we are going to pack right up and get out--and we shall do it quick when we start, if you have any idea you can use some of these Dry Goods at the low prices we are making you. We just give you this kindly tip. DON'T WAIT. COVER YOUR WANTS NOW.

Our Beloit Store has their Christmas Opening Friday and Saturday, Dec. 4th and 5th, you are invited to attend. A trip to Beloit on one of these days will well repay you. We are going to make this permanent offer to our Janesville friends: Any time you come to our Beloit store and buy $5.00 or more your full round trip will be paid for you.

Don't Put Off Buying Until The Last Day--We Know That The Last Two or Three Days Will be Busy Days and We Advise You to Come Now.

F. J. BAILEY & SON, ON THE BRIDGE